64

TALON

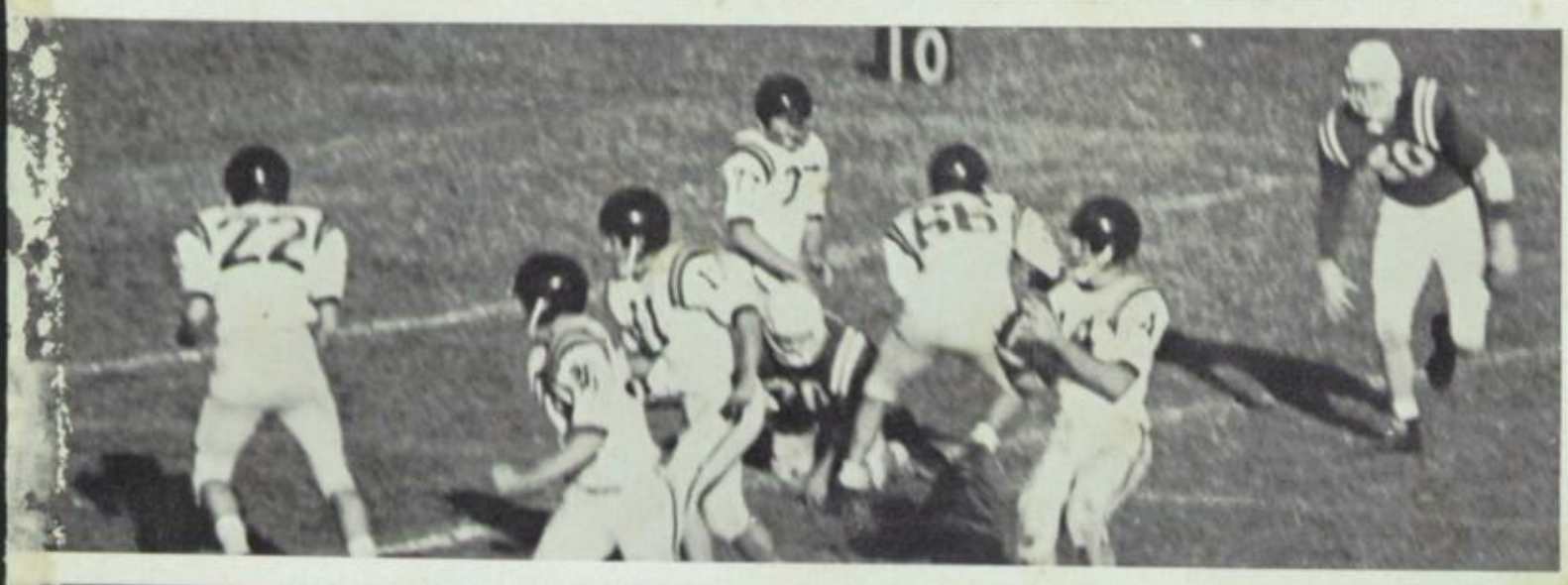

1964 VIANNEY HIGH

Volume IV Kirkwood, Missouri

Staff: Editor: Don Hizer
Business: Mike Forst
Assistants: Mike Strebler Pat Kharhoff Dick Heitert
Jim Schuette Tom Barnidge

TAU

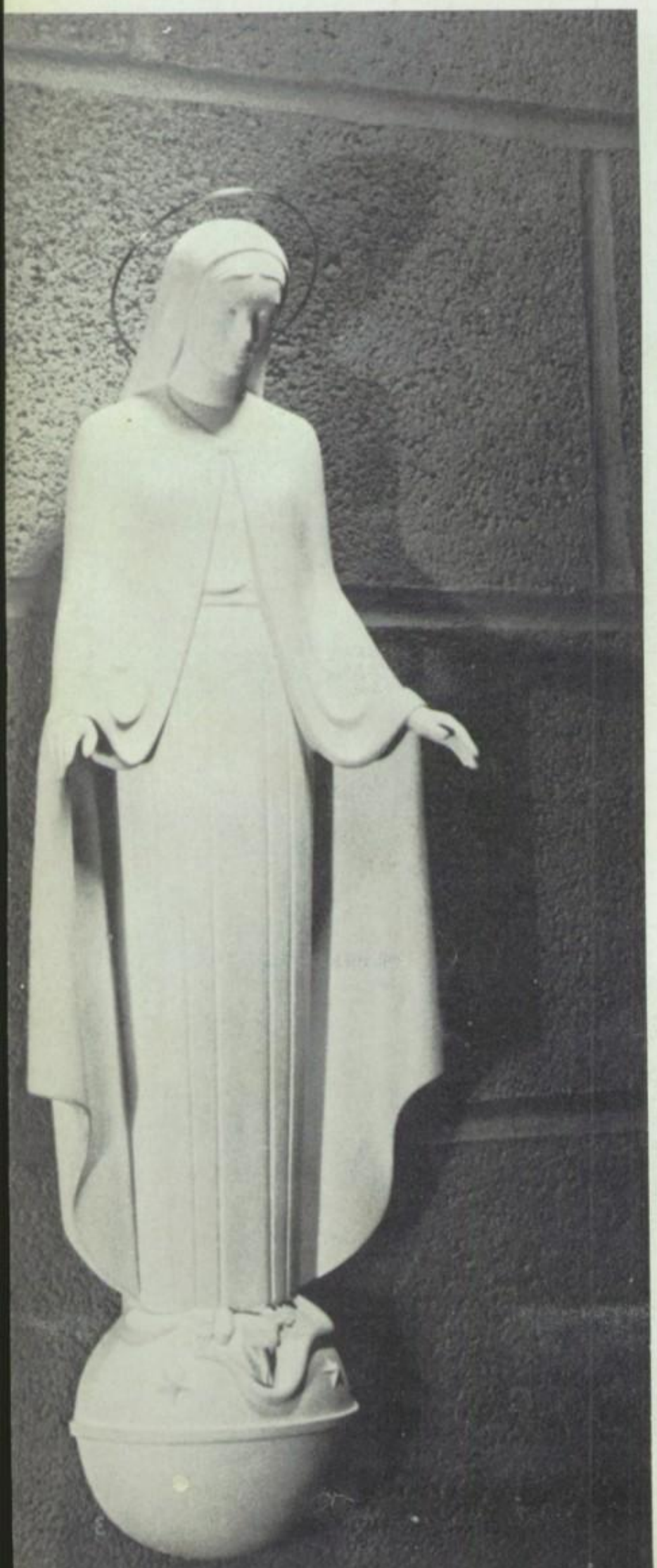

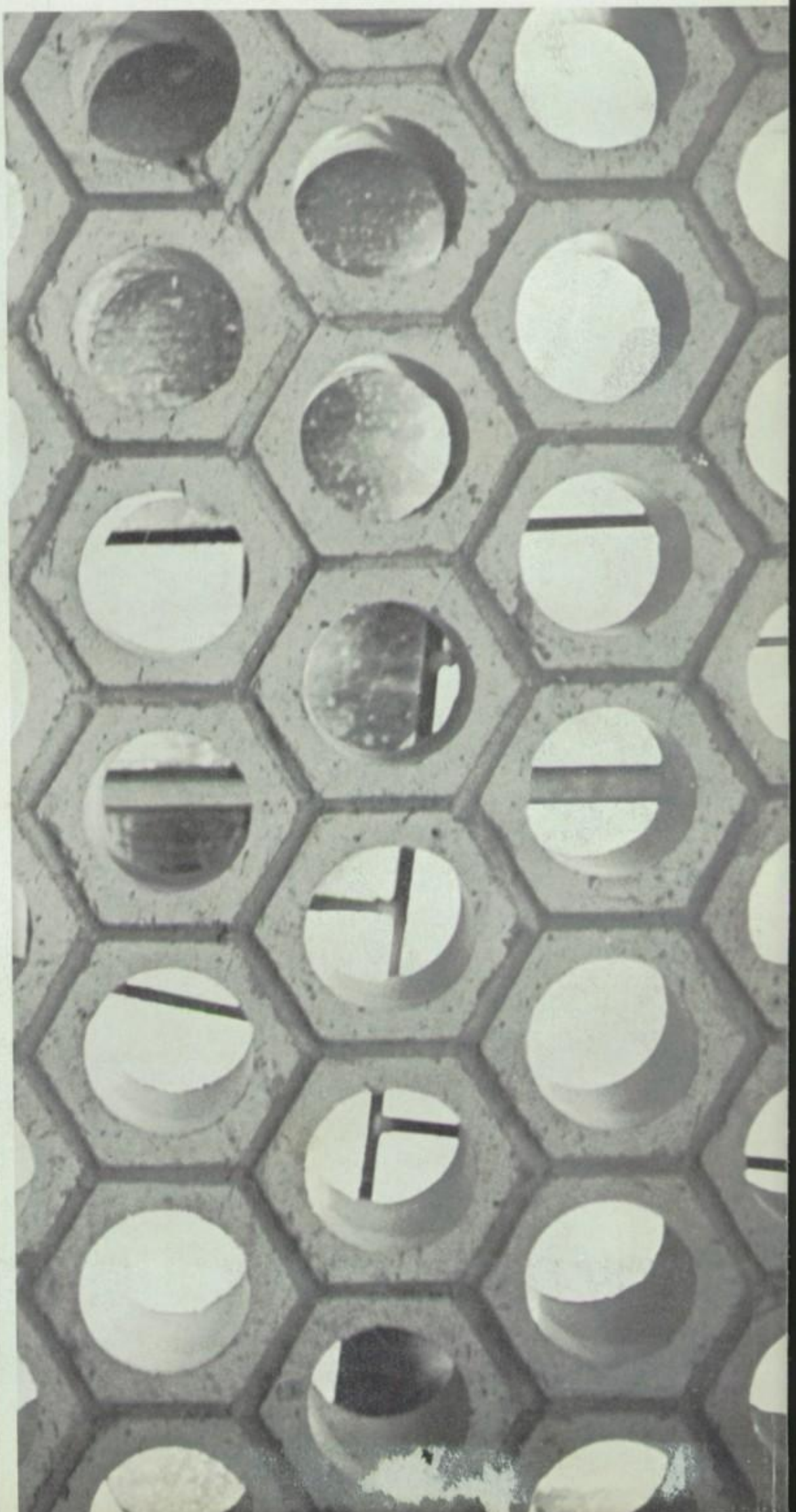

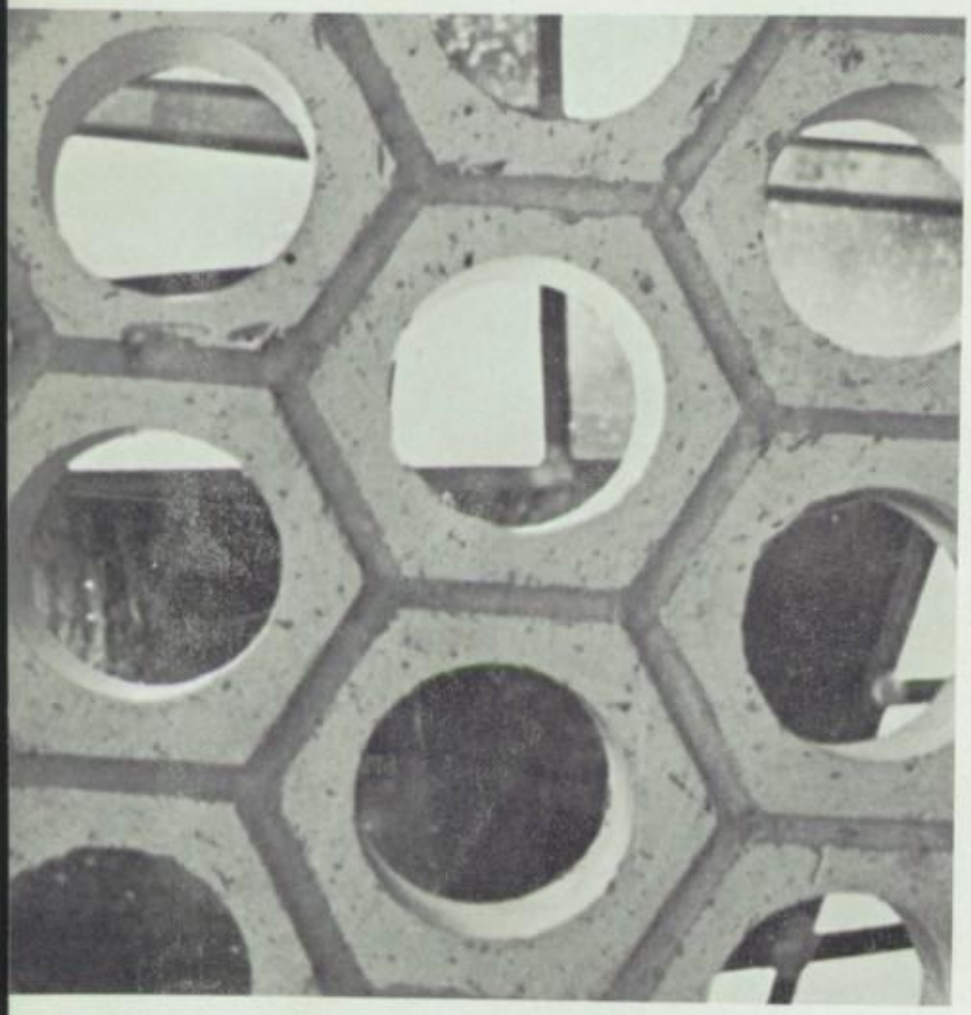

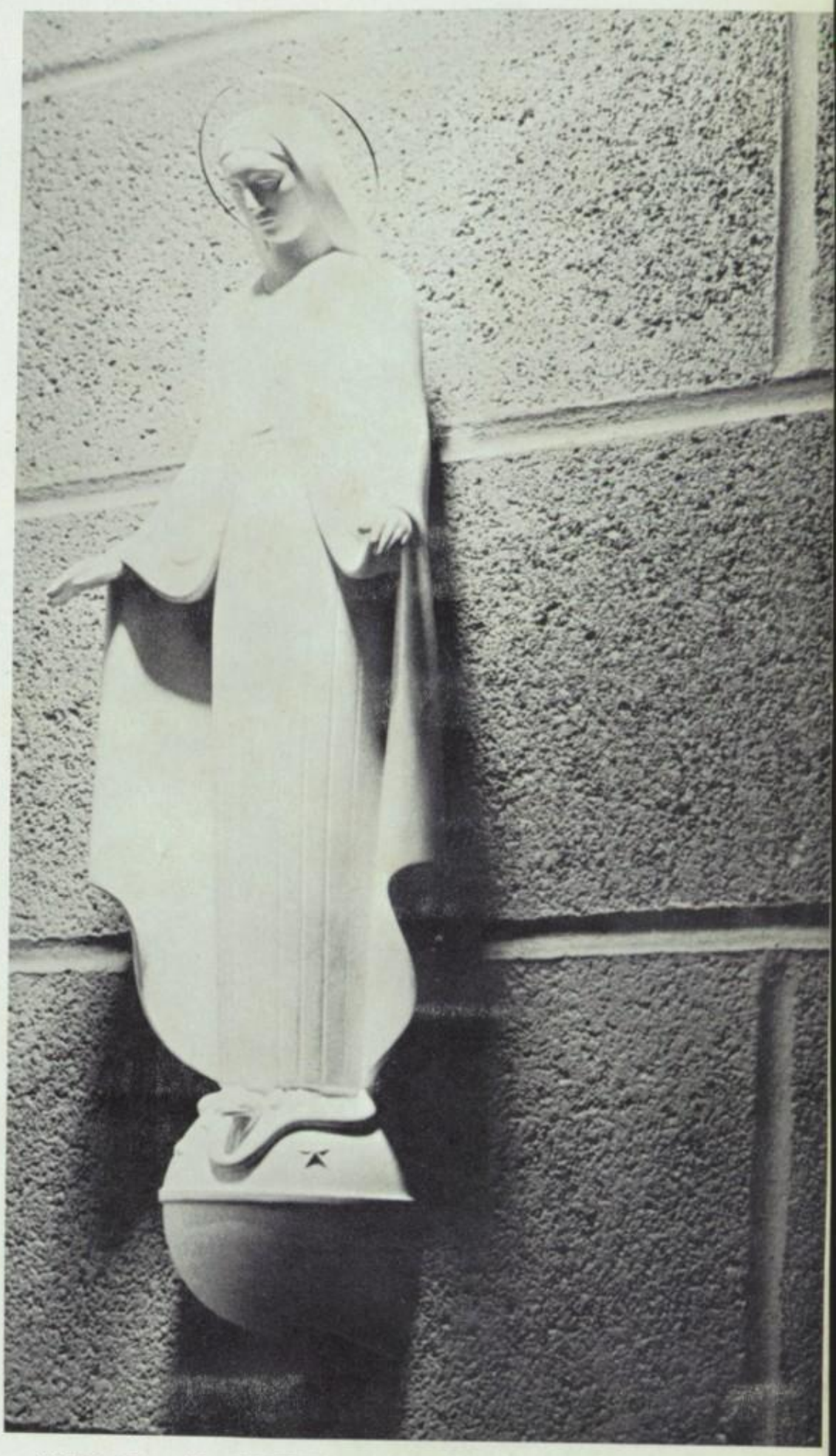

IN MEMORIAM

John F. Kennedy
1917-1963
Requiescat in Pace

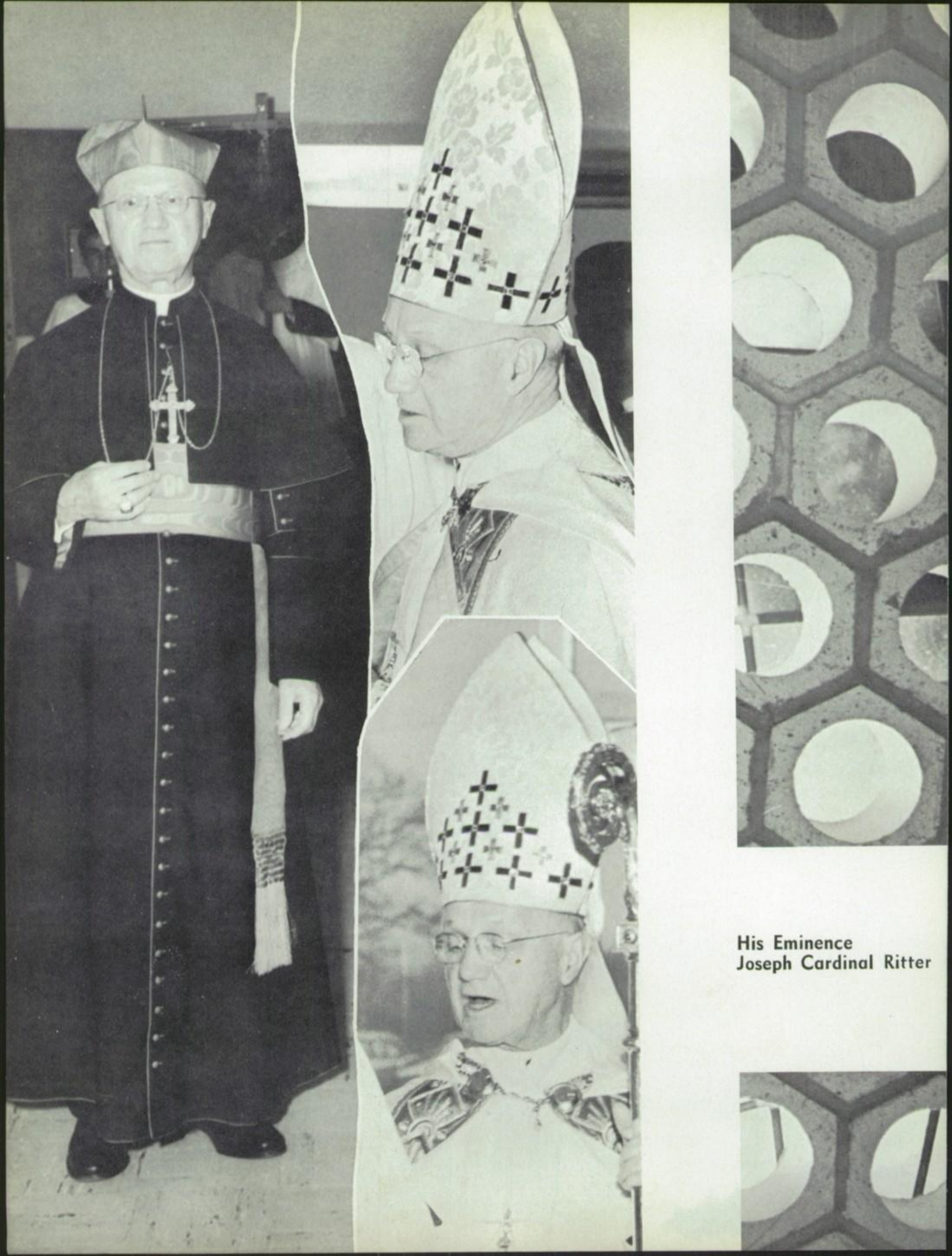

His Eminence
Joseph Cardinal Ritter

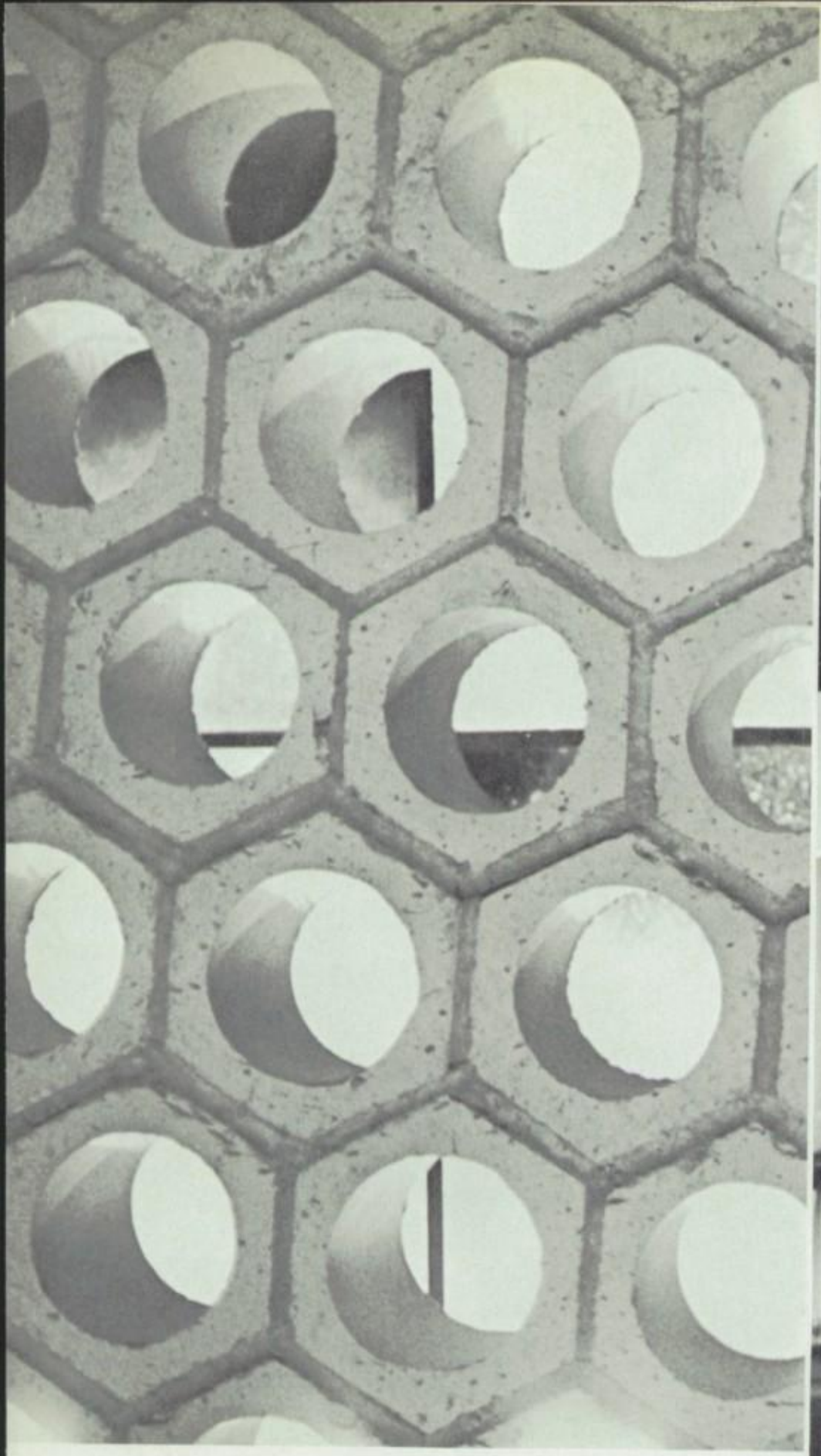

Best wishes to the
Class of 1964
Fred T Weisbruch, S.M.

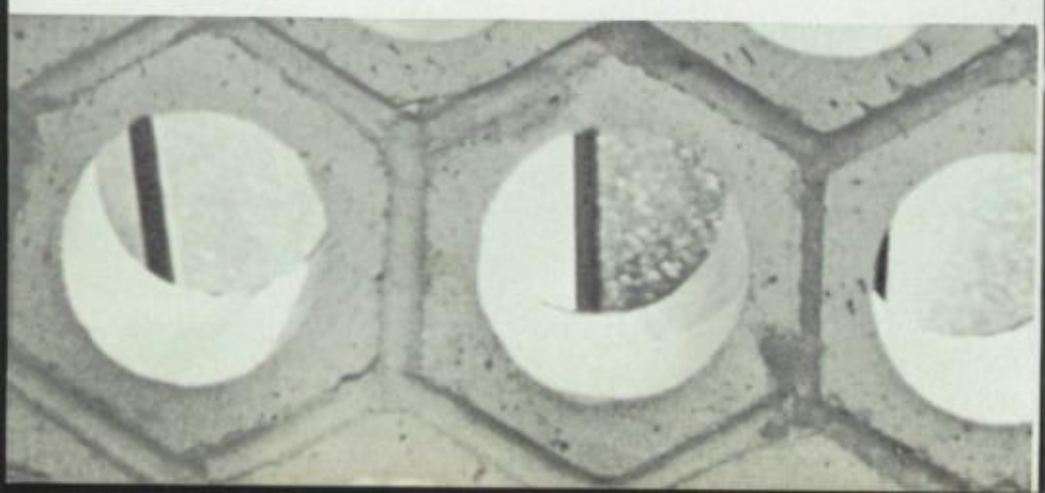

BRO. EUGENE MEYERPETER
Assistant Principal, Chemistry

MR. BALL
English III, IV; Guidance

BRO. DAVID BOLAND
Religion I, Plane Geometry, Speech, Sodality

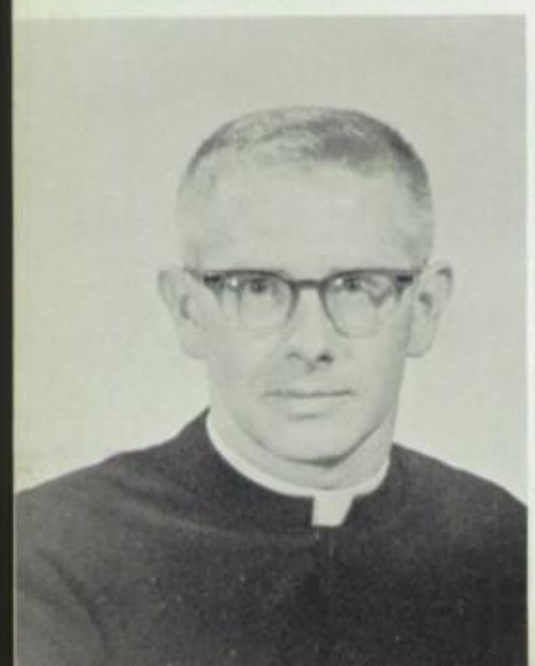

FR. DONALD CAHILL
Religion III, Latin I, III, IV; Sodality, Missions, Guidance, School Chaplain, Religion Department

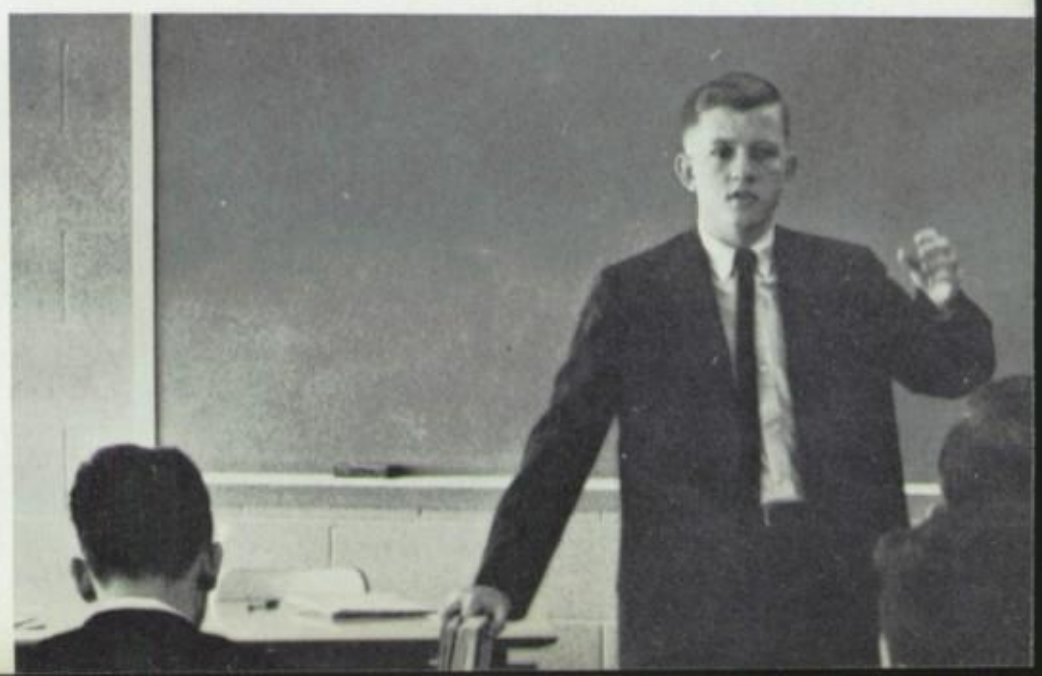

MR. PAUL DELANTY
English I, World History, Guidance

BRO. JAMES DONOVAN
Fundamentals of Science, Chemistry, Physics, Sodality, Guidance, Science Department

MR. CHARLES EISELE
English I, II; Speech

BRO. FRED FUCHS
Religion III, Mathematics III, IV; B. Football, Golf, Sodality, Guidance, Math Department

BRO. XAVIER HARGETT
Mechanical Drawing

BRO. JAMES HAUCH
Religion II, III; Biology, Guidance

MR. EDWARD HOCK
Personal Typing, Bookkeeping, American Problems, Intramural Director

MR. ROBERT HOFFMAN
Social Studies I, American History, Social Studies Department

BRO. HERBERT JANSON
Geometry, Mathematics IV, Director of Religious Faculty

MR. JAMES JOHN
Mathematics I, II; Athletic Director, B-Basketball, Track

BRO. LLOYD KLINEDINST
French I, II, III, IV; Religion I, Student Council Moderator, Sodalit, Guidance

BRO. PAUL KOMRSKA
Religion II, Assistant Librarian

BRO. ANTHONY KOSMIDER
Religion IV, English III, IV; "Griffin" Moderator, Vocal and Instrumental Trio Moderator, Guidance, Sodality, English Department

BRO. EUGENE KWASINSKI
Latin II, Developmental Reading, C-Football, Foreign Language Department

MR. FLOYD LAHAY
Physical Education, Varsity Football, C-Basketball, Varsity Baseball

MR. FRANK LONGO
Physical Education, Varsity Basketball, Varsity Football (Line Coach), Varsity Track

BRO. CHARLES MARTENS
Art I, II; English II, III; Religion II, Yearbook Moderator, Photography Club Moderator, Guidance

BRO. RICHARD MIDDLETON
Librarian

BRO. ALBERT MILLER
American History, American Problems, Fathers' Club

BRO. RICHARD MOERCHEN
Biology, Algebra I, Cheerleader Moderator, Pep Club Moderator

BRO. WILLIAM MUELLER
Religion I, Social Studies I, Band I & II, Glee Club, Stage Band, Moderator; Sodality; Fine Arts Department

MR. ROBERT O'GORMAN
Latin I, French I

FR. CHARLES O'NEILL
Religion IV, Social Studies I, Sodality

BRO. FRANCIS PALMA
Physics, Sodality

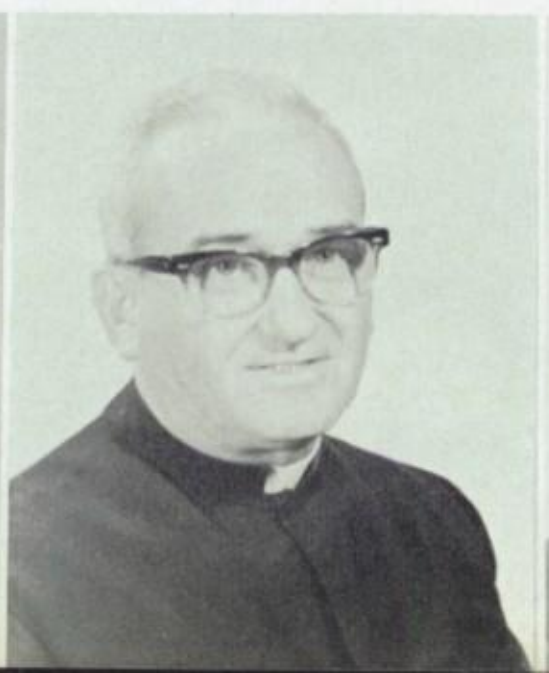

BRO. GERALD PLEVA
World History, English II, III; Religion II, Sodality, Guidance

BRO. EUUGENE SCHLEICHER
Typing, Business Law and Management, Business Manager and Treasurer, Practical Arts Department

BRO. XAVIER SHULTZ
Religion IV, World History, Sodality, Guidance Department

BRO. ROBERT ROTH
Supervisor of Maintenance

MRS. JACQUELINE LEAHY
Secretary

SENIORS

Allen Ahner

Jack Ahrens

James Alferman

David Andjelich

John Bange

Stephen Barton

Michael Bender

Joseph Berlotti

Michael Berry

John Bild

Martin Biondo

Gerard Birkeneier

James Blanner

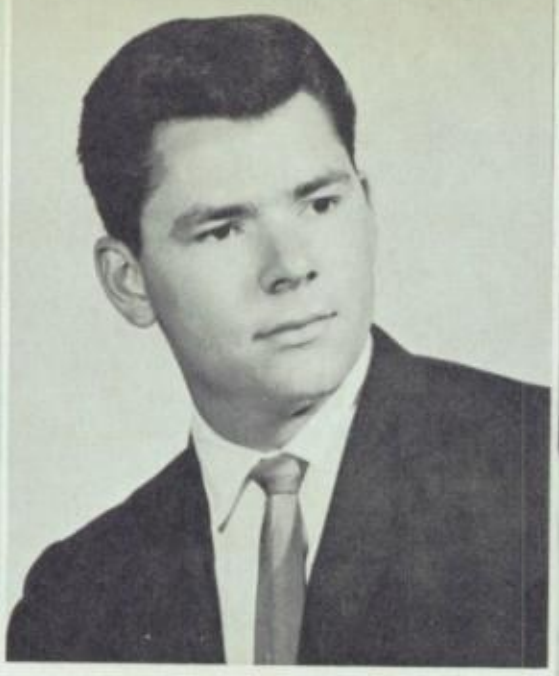

Allen Boedges

William Boemer

Thomas Bommarito

Frank Bryan

Dennis Bolazina

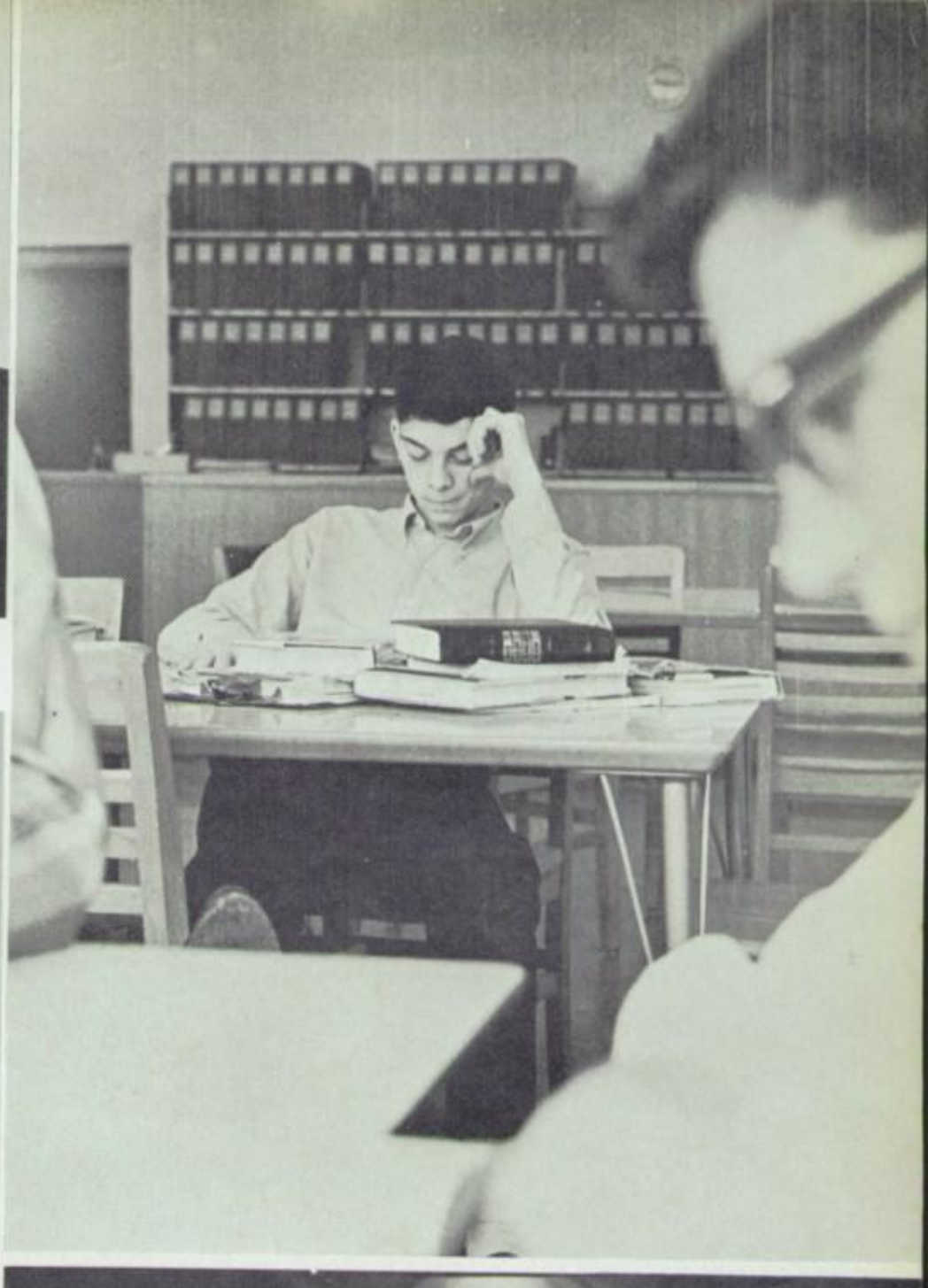

Gary Burdette

Richard Busch

Berry Byrne

Jack Cahill

Dennis Carraher

Patrick Carraher

James Carron

Louis Clark

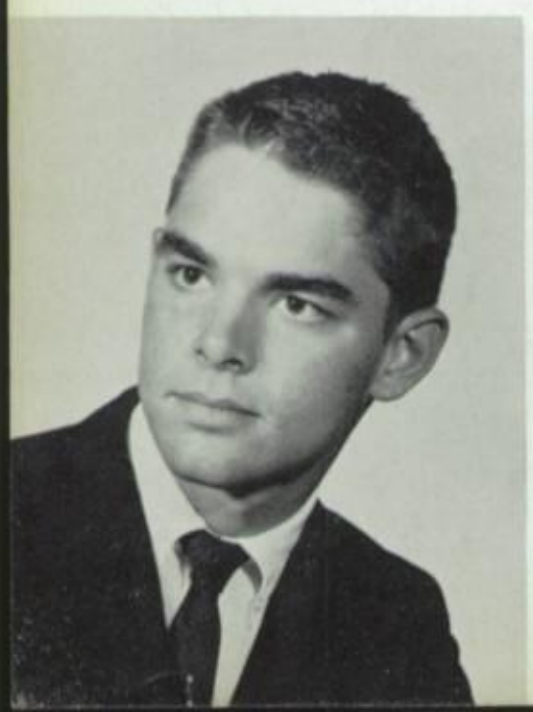

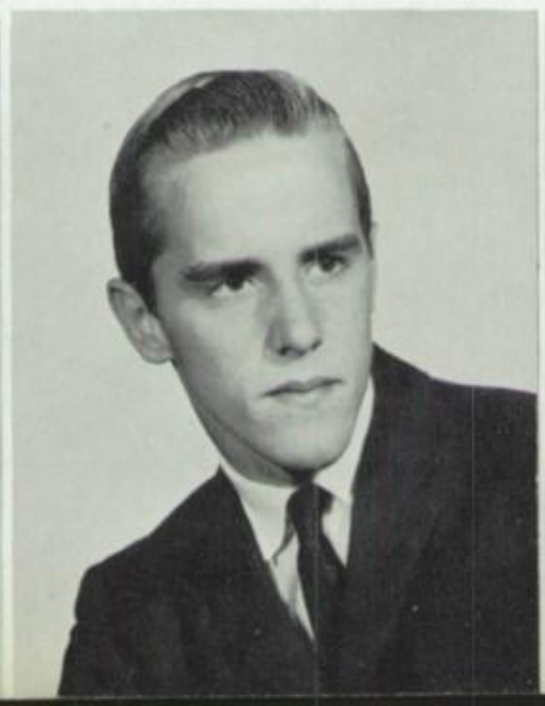

Thomas Coughlin

Michael Cox

Roy Creath

John Crossley

Wayne Curran

Gerard Cutter

Thomas Dean

Richard DeCosta

Anthony DeMarinas

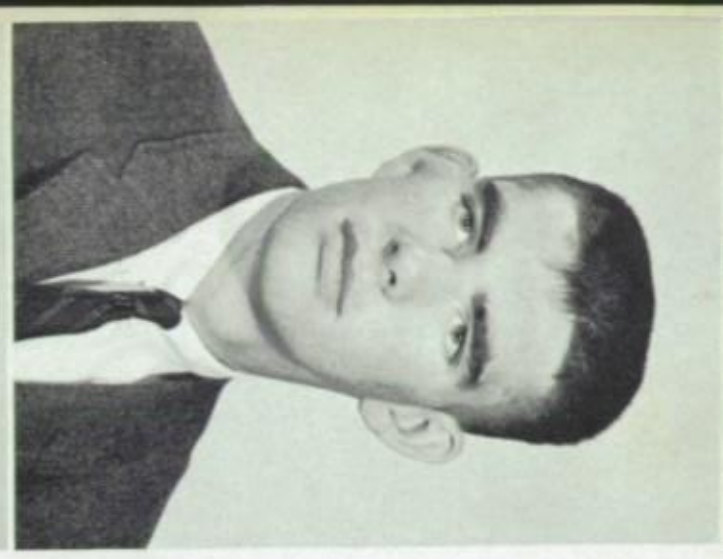

Richard DeLargy

Edward Delanty

Dennis Deichmann

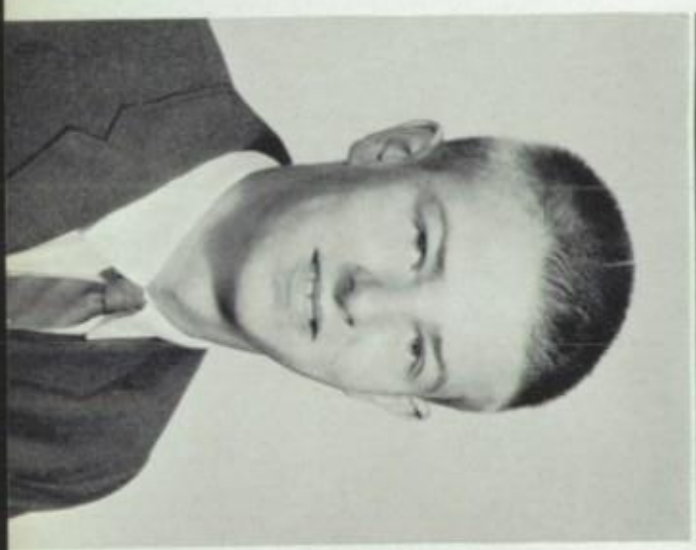

William DuBois

Ernest Doorack

Raymond Dickens

Thomas Desmond

William Dunn

Anthony Dudenhoeffer

Raymond Fehrman

Richard Ellis

Gerard Ebenreck

Steven Eckrich

Orrin Dupuis

Robert Eckelkamp

Michael Forst

Douglas Finkes

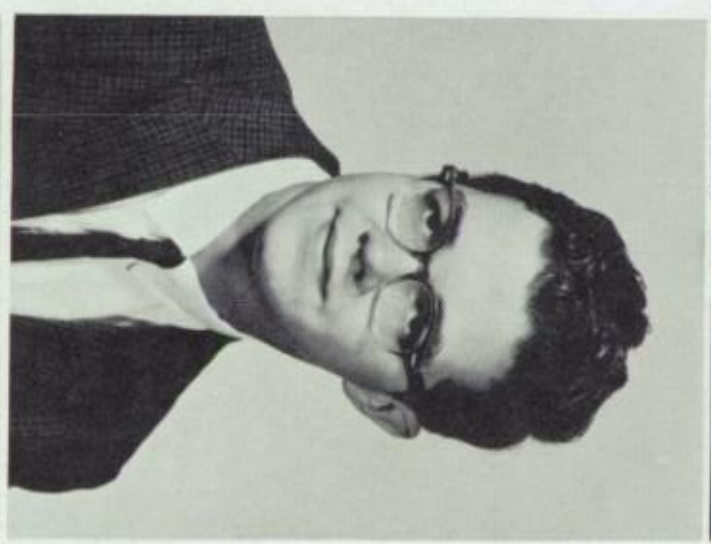

Charles Finder

Dennis Fesler

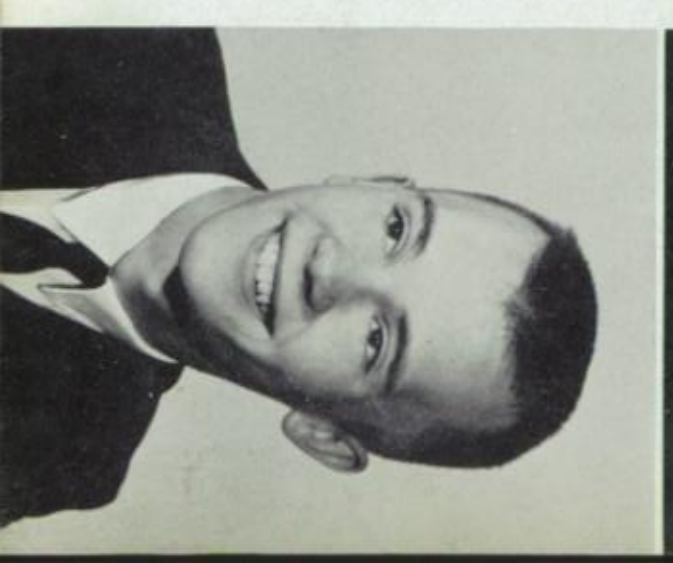

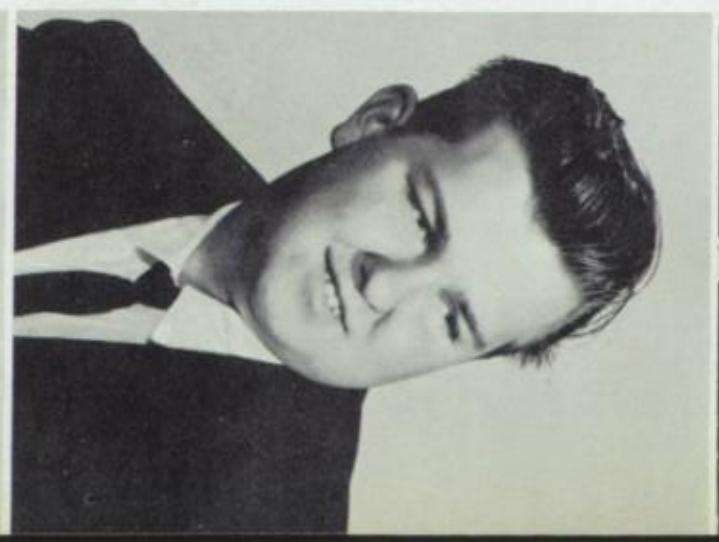

Gilbert Franck

Thomas Genovese

John Gibbons

Robert Goodwin

Thomas Gowen

Jonathan Grams

Joseph Grote

Paul Guignon

John Gurley

Frederick Haack

Leonard Hall

Daniel Hapke

John Harlan

Melvin Hanson

Robert Hinkel

Anthony Hieman

Glennon Jamboretz

John Hudgens

Henry Hopfinger

Donald Hizer

Anthony J. Kaluza III

Kenneth Johannes

Raymond Janson

Gary Jones

Michael Kelly

Terrance Keely

Thomas Karleskint

Dennis Kaminski

James Kueneke

Peter Kroner

Gerard Kreutz

William Kopp

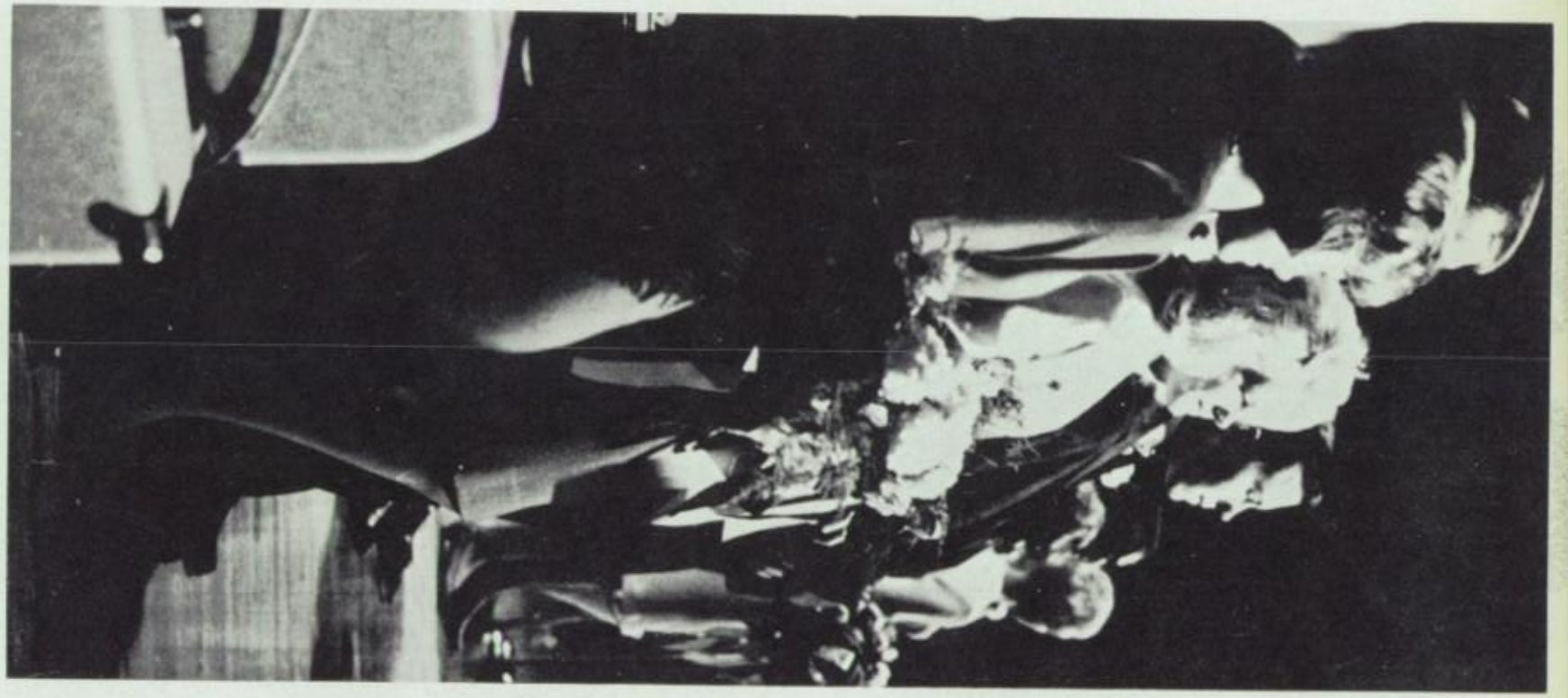

John Lally

Daniel LaGarce

Robert Lackner

John Kueneke

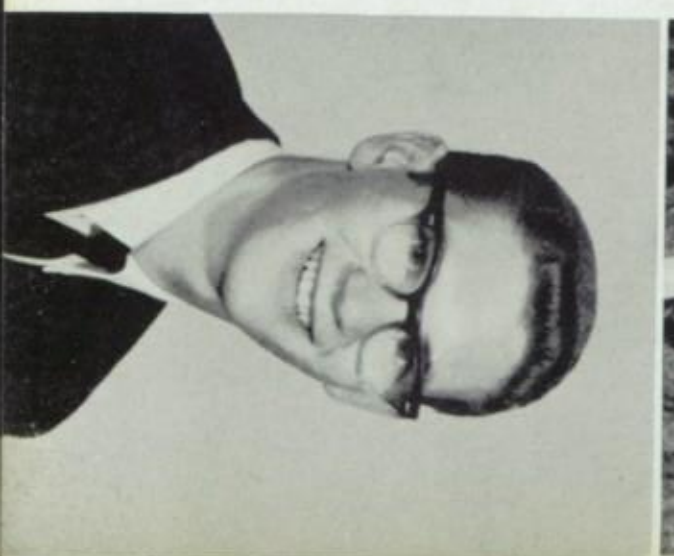

Michael Lammert

Andrew Lamping

Thomas Lang

James Leahy

Richard Leslie

David Litschgi

David Little

Theodore Loeffler

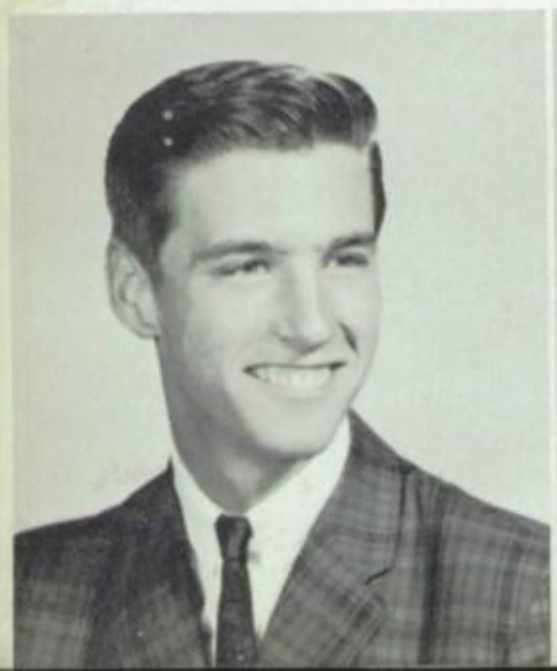

James Lueddecke

James Maguire

Daniel Malone

Joseph Mazuranic

William McAliney

Joseph McClain

Vincent McGrath

Carl McKeown

Michael McSorley

Robert Mercer

John Messina

John Moriarity

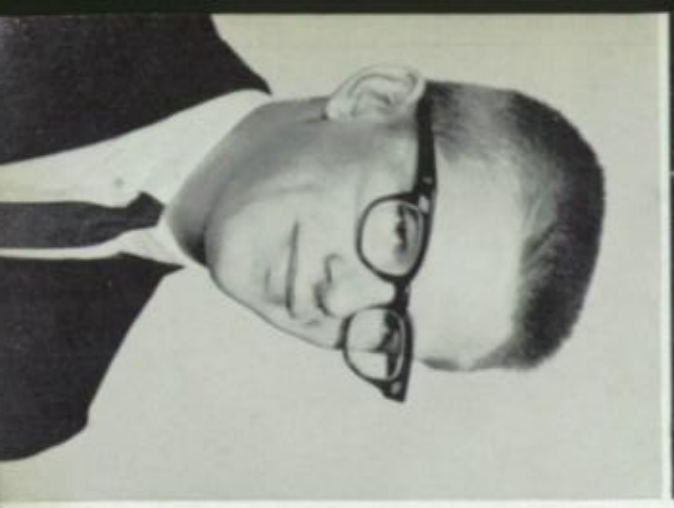

Michael Neckermann

John Muldoon

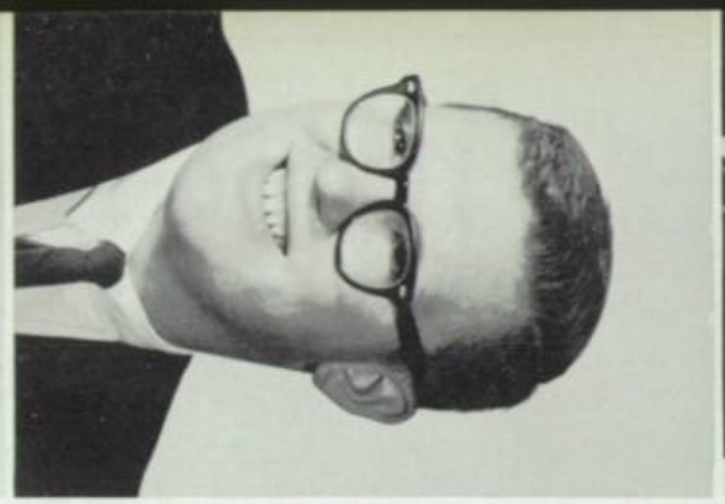

Kenneth Mullen

Gerald Mueller

William Olson

Martin O'Fallon

Thomas Nutter

Peter Noce

Thomas Oster

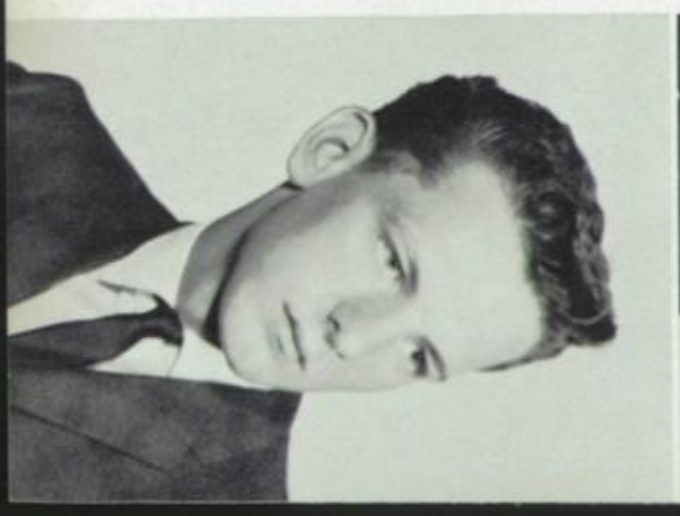

William Osdieck

Richard O'Neill

Eugene O'Neill

Ronald Patrick

Gary Paul

Thomas Pellegrin

Terrance Pollock

Daniel Regan

David Reardon

William Pytlinski

Donald Post

Robert Rodriguez

Thomas Robert

Michael Riley

Lowrence Rhea

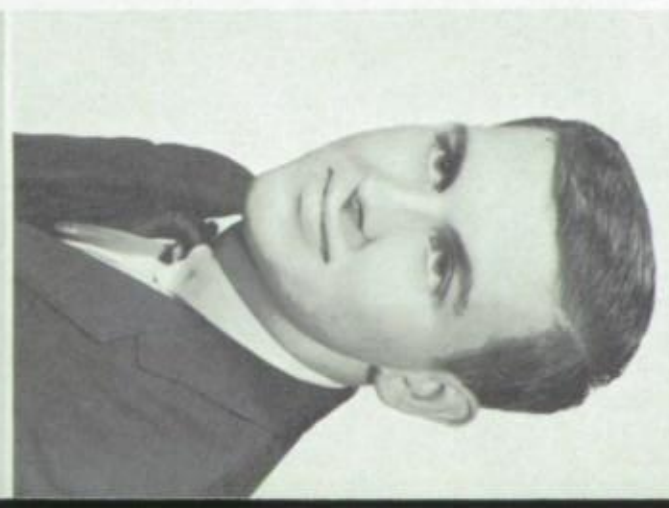

Ronald Sansone

James Russell

Lawrence Ruder

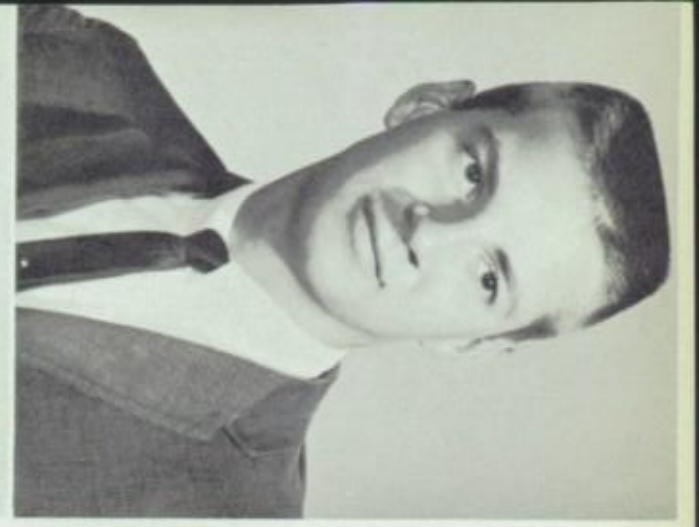

James Rosenauer

Frank Schlueter

Richard Schiller

Timothy Schaber

Vincent Sansone

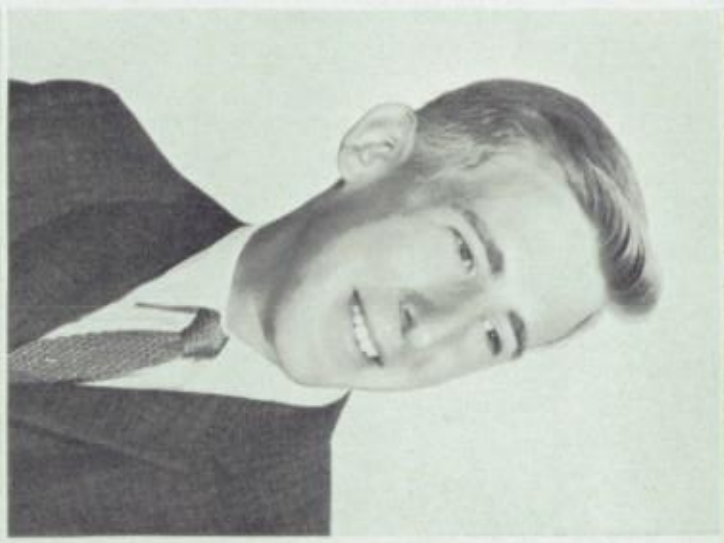

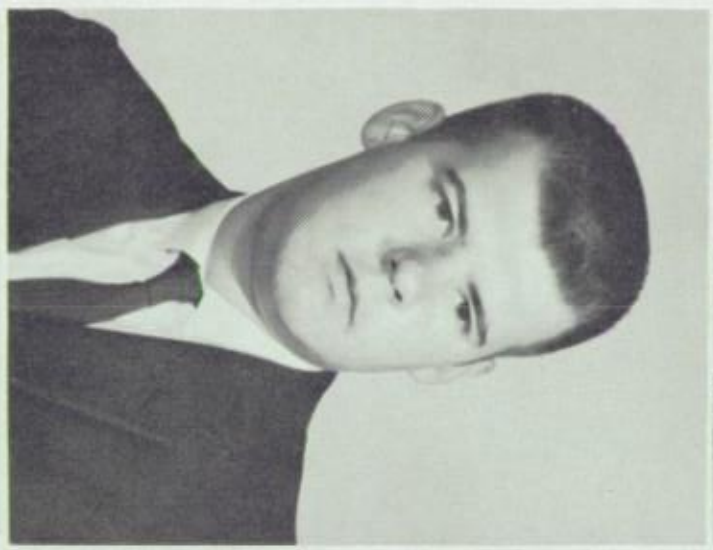

Frederick Schmidt

William Schulte

Leonard Schmitz

John Sehnert

George Schneider

John Shields

Mark Schuermann

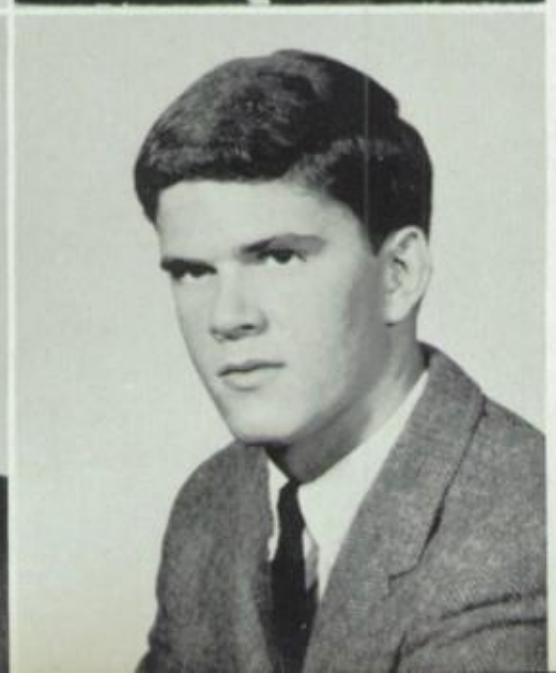

Michael Sims

William Sims

Robert Stiener

Thomas Smogur

Andrew Steinecke

Michael Spellecy

Robert Stewart

Michael Stapenhorst

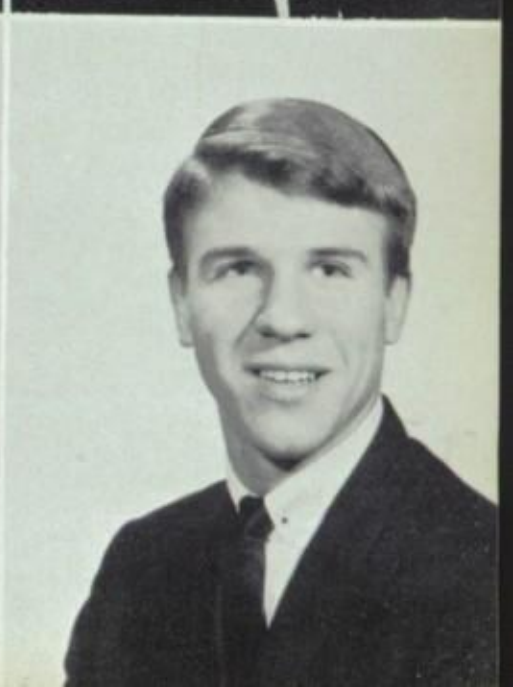

Robert B. Stewart

Leonard Stoessel

Michael Strebler

Edward Tichacek

James Tornatore

Ross Tuffli

Edword Unwin

Roderick Vasquez

Daniel Venezia

Michael Villa

John Waldron

Richard Ward

Michael Warren

Patrick Watson

Ronald Wiendel

Albert Werder

Carl Wethington

Kenneth Wideman

David Wiethop

Gary Wittenstien

James Woodland

Jerry Cutter

John Kueneke

Vince McGrath

Tom Lang

President—Mike Spellacy

Student Council

Student Council Reps.

111—Wm. Mandy
112—Jeff Sanders
113—Mark Ortinau
114—Paul Windmueller
124—Gerry Rasch
129—Al Barton
128—Bill Krodinger
127—Finnegan-Mullen
126—Charles Dorlac
125—Bill Wethington

131—Bob Downing
132—Ed Thomas
133—Gene McHugh
134—Bob Meyers
135—Bill Anton
109—Mike Stapenhorst
108—Larry Ruder
107—Glenn Jamboretz
106—Martin Biondo
105—George Burdette

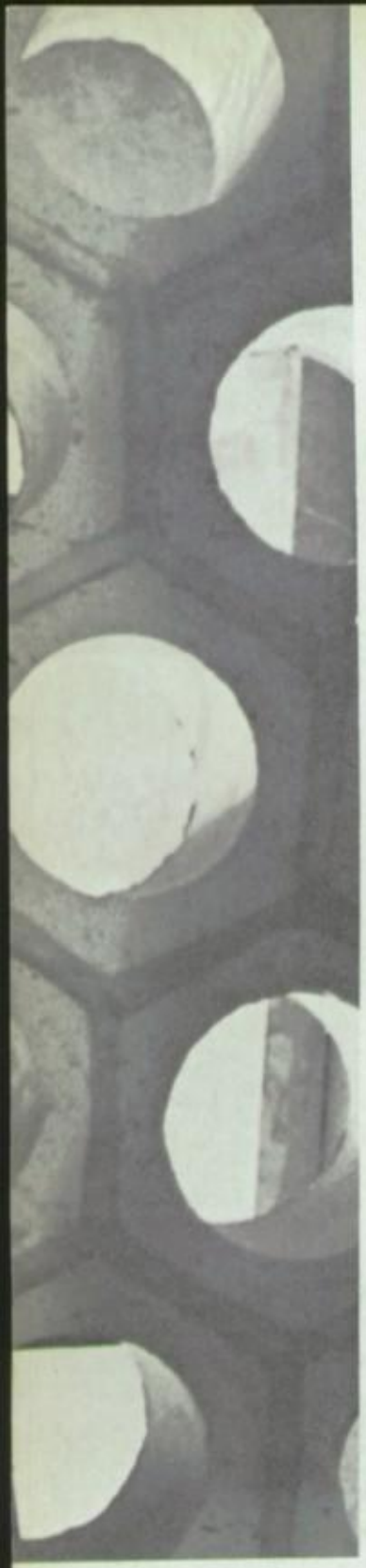

NaOH

JUNIORS

James Breitenstein

Terry Brennan

James Brooks

Charles Brown

Robert Caby

Allan Blau

David Bauer

James Agius

Thomas Bolte

Douglas Beermann

Stephen Albrecht

Lester Bopp

Martin Bera

Robert Ameln

Glenn Bradshaw

Robert Berghaus

William Anton

John Breihan

John Blase

Robert Barrett

Timothy Donovan

John Cody

Thomas Capstick

Robert Dotta

Raymond Done

David Debrecht

Timothy Cella

John Cova

Donald Cook

David Curtis

James Dalton

Gerald Clavenna

Robert Denny

Stephen Deen

Dennis DeVasto

John DeGuire

Thomas Dietrich

David Dennis

Robert Dazey

William Coburn

Robert Downing
Michael Duff
Daniel Eichorn

Carl Erdmann
Ronald Erxleben
Steven Fehrenbacher

John Ferry
James Fox
James Franek

John Freihaut
Eugene Funk

Lawrence Gambaro
James Gegg
Edwin Giesler

James Gillick
Mario Gioia
Steven Gligros

James Gooderum
Robert Grewe
John Grgurich

Michael Guelker
Gary Halm
Daniel Hayden

Melvin Hegger
Paul Hemker
Lawrence Hilse

James Hinchen
Gerald Hines
Glenn Hoechst

Robert Hoffner
Roy Hohn
Vernon Johannes

Robert Johnson
David Jokerst
Milford Jones

Raymond Kalbach
James Kelly
Robert Kelley

Steve Kippenberger
Joseph Klahs

James Kloeppel
Robert Kluth

Thomas Knapko
Albert Kolmer

Michael Kombol
Michael Kramer

Vincent Krekler
David Kromm

Bruce Kurka
Michael Lambur

James Lamping
Glen Larson

Patrick Lee

Michael Lehman

William Lenzen

Edward Lubely

Ralph Luebbers

Michael Maginnis

Joseph Makowski

Norbert Markway
John Mathis

Joseph Mayer
James Mazuranic

Mark McCaffery
Gregory McClain

Eugene McHugh
Lawrence Messina

Gerald Miller
Ronald Mindak

Thomas Mingo
John Moder

William Moore
Allan Muekiemkamp

Timothy Mulligan

Robert Myers

Ronald Nabbefeld

Robert Nahm

William Nelson

Brian Novak

Michael O'Reilly

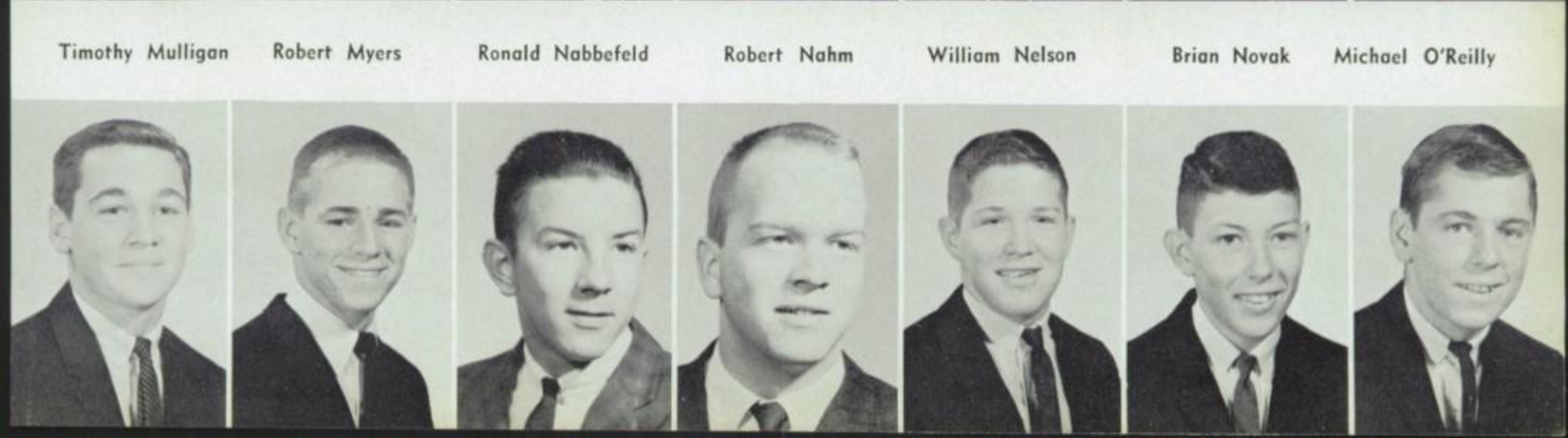

Michael Pope
Thomas Post

Bruce Rader
Chris Ramsey

Richard Redeker
James Redmond

Paul Reid
Raymond Richter

Joseph Rodriguez
Robert Ryan

Larry Schmeer
George Schmid

Phillip Schuchard
James Schuette

John Schumacher
William Sehnert

Thomas Suda
James Sullivan
Michael Sullivan

John Seiffert
John Settich

Michael Sullivan
Edward Tasch

James Shanahan
Frank Sherwood

Ronald Taylor
Edward Thomas
Robert Tillay

Roy Shields
Ronald Smith

Robert Speckert
Gary Stevenson

John Struckhoff
Robert Struckhoff

Richard Toth
Michael Touzinsky
Joseph Tretter

Thomas Uhlenbroch
Robert Uhler
William Unwin
Robert Urian

John Vasquez
Edward Vierling
Dennis Wagner
Robert Wahl

Warren Waldmann
Edward Waldron
Henry Waldschmidt
Michael Weber

Timothy Weber
Ray Weidenbenner
James Weise
Gregory Welker

Tom Wichenhauser
Gerald Will
Theodore Williams
Patrick Wilson

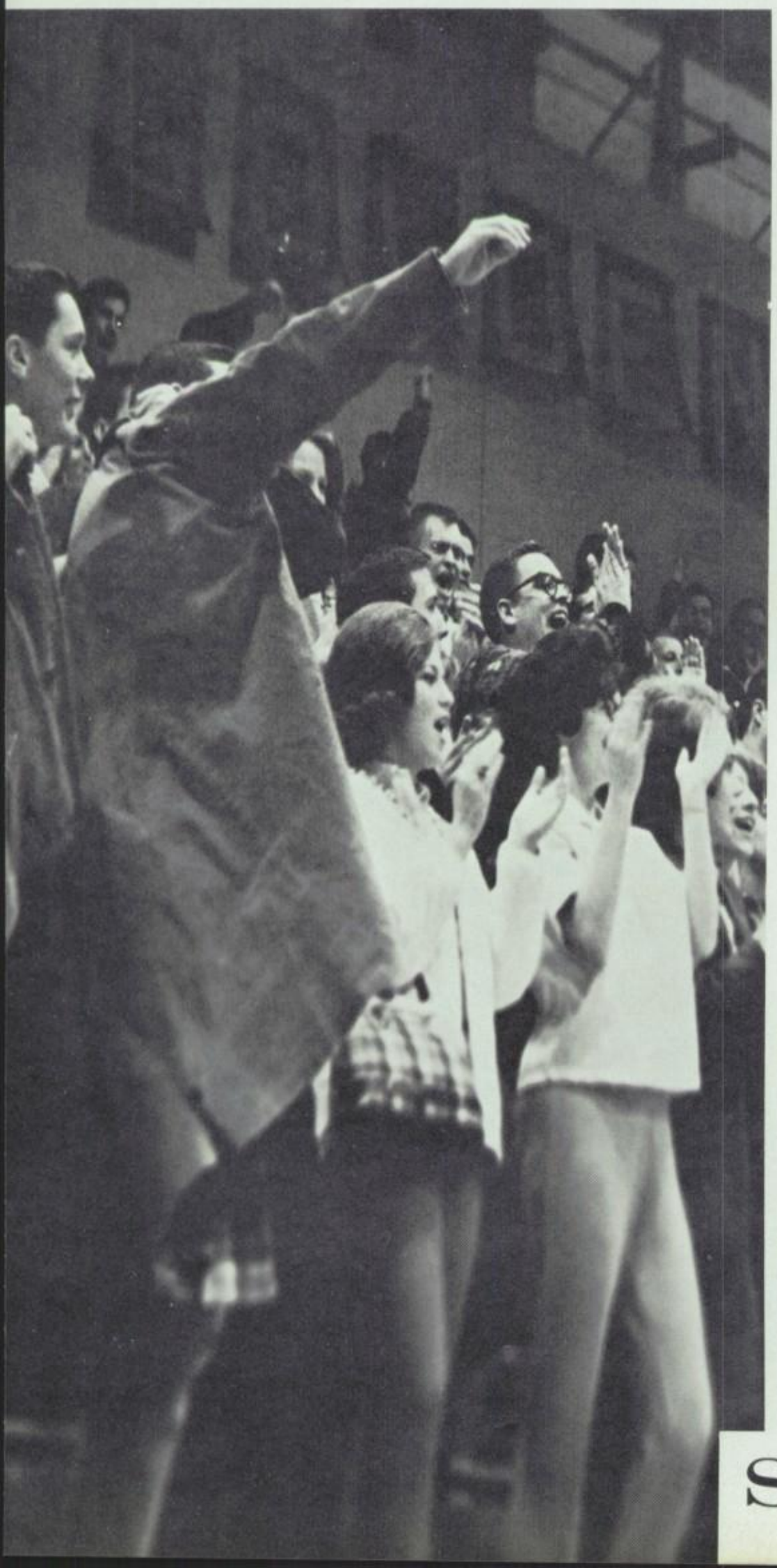

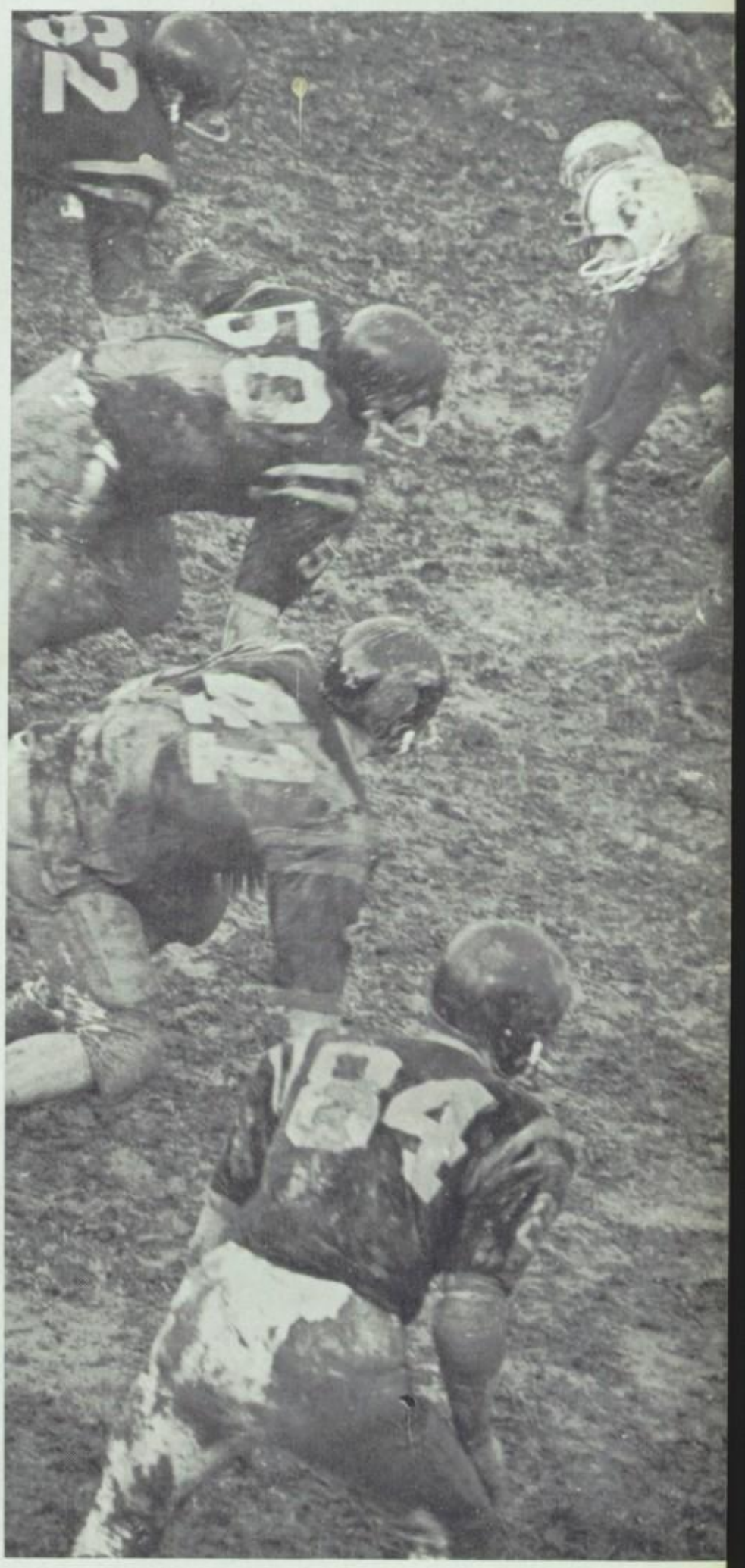

SPORTS '63-'64

Coach Floyd Lahay

C. Ramsey
M. O'Reilly
W. Boemer
R. Myers

F. Bryan
H. Hopfinger
W. Anton
R. Ryan

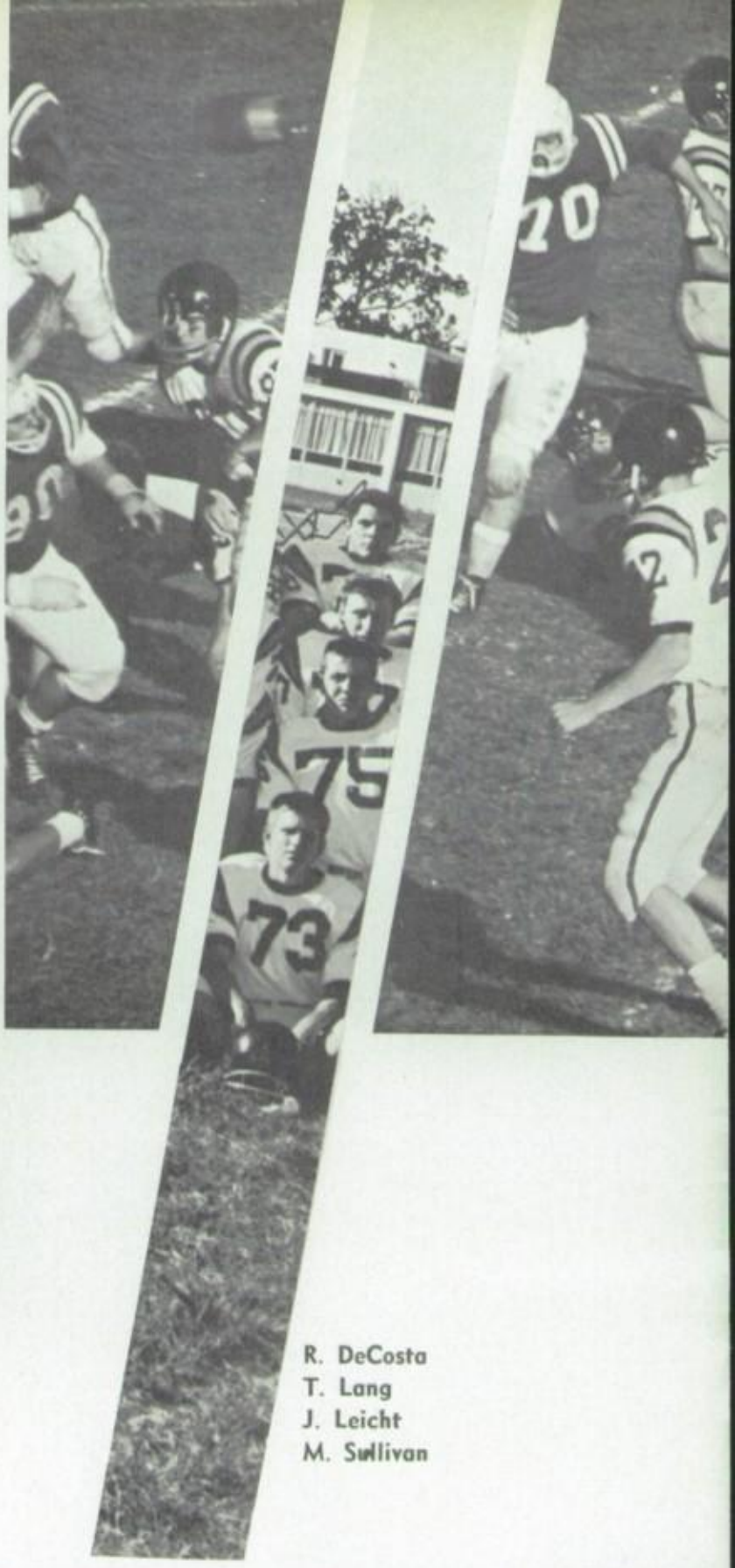

R. DeCosta
T. Lang
J. Leicht
M. Sullivan

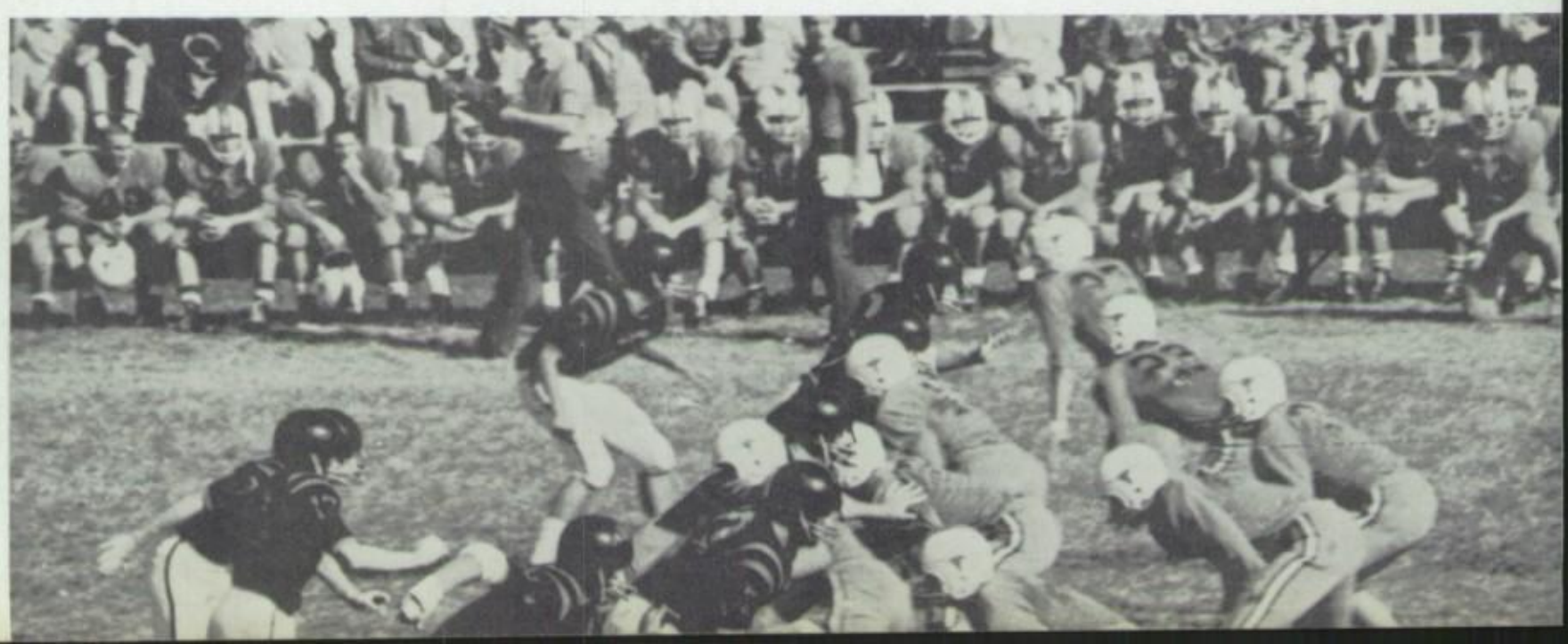

Varsity Football

Vianney		
7	Riverview	0
6	Laboure	0
0	C.B.C.	16
6	Cathedral	27
19	Chaminade	0
6	Southwest	27
6	St. Vincent	0
13	Cahokia	30
33	Marquette	12

CLOCKWISE: K. Mullen, T. Oster, J. Grams, J. Makowski, D. Beerman, R. Speckert, M. Stapenhorst.

R. Goodwin
J. Kueneke
G .Welker
L. Ruder

J. Gibbons
R. Lackner
J. Kelly
B. Byrne

FIRST ROW (L. to R.): J. Muldoon, A. Lamping, S. Kippenberger, N. Reynolds. SECOND ROW: M. Cox, M. Mullen, D. Wiethop. THIRD ROW: W. Lenzen, W. Kopp, J. Cahill, O. DuPuis. FOURTH ROW: R. Busch, J. Sieffert, J. Maguire, Coach: Frank Longo. ABSENT: A. Kolmer.

ABOVE: Miss Griffin, JoAnn Karll.

HOMECOMING COURT (L. to R.): Bobbie Smith, Cathy Cassidy, Ellen Coyle, Barb Bryan, Jan Jennewien (Homecoming Queen).

HOMECOMING 1964 HOMECOMIN

1964 HOMECOMING 1964 HOMEC

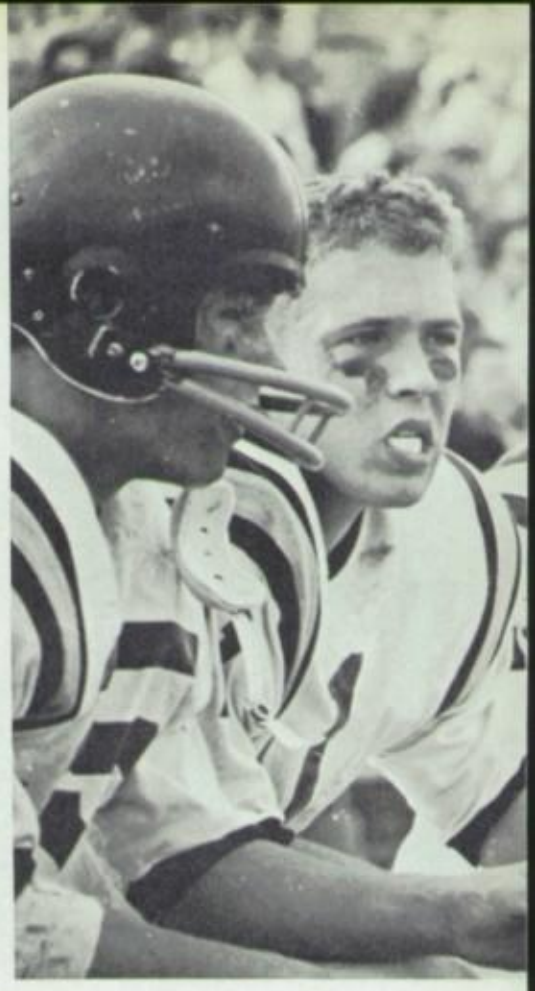

41

22
44
25
46

B-Football

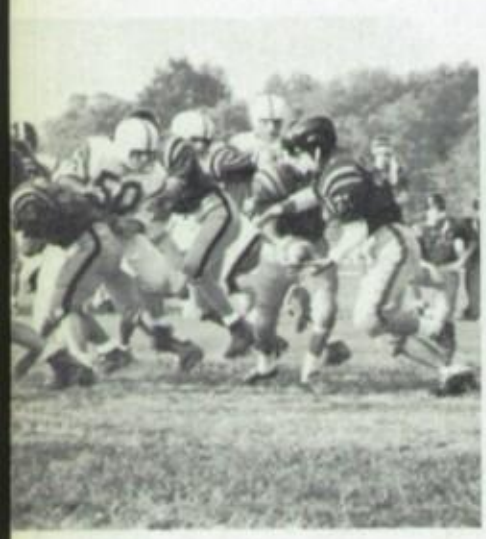

Vianney		
2	Mercy	7
19	Marquette	0
36	Chaminade	6
26	C.B.C.	6
7	St. Louis	20
0	Cahokia	13
6	Cathedral	13
6	Mehlville	0

FRONT ROW (L. to R.): T. Wright, T. Barnidge, D. Roth, D. Lamping, P. Leach, J. Borje, R. Genzler, M. Hoer, R. Johns. SECOND ROW: J. Winslow, E. Alexander, G. Kimmich, W. McMullen, E. Blanke, J. Flynn, S. McEwan, J. Tonkovich, J. Schlegal, J. Fleming. THIRD ROW: L. Reuter, R. Mueller, J. Lamping, G. Schubert, P. Strauss, R. Hempen, T. Rolfes, M. Seeburger, A. Habighorst, J. Meehan, G. Mertens. FOURTH ROW: R. Nicosia, A. Barton, C. Dorlac, R. Kohne, J. Greene, D. Rueschoff, D. Mullen, T. Schroeder, C. Henroid, J. Joly, W. Krodinger, Coach: Bro. Fred Fuchs.

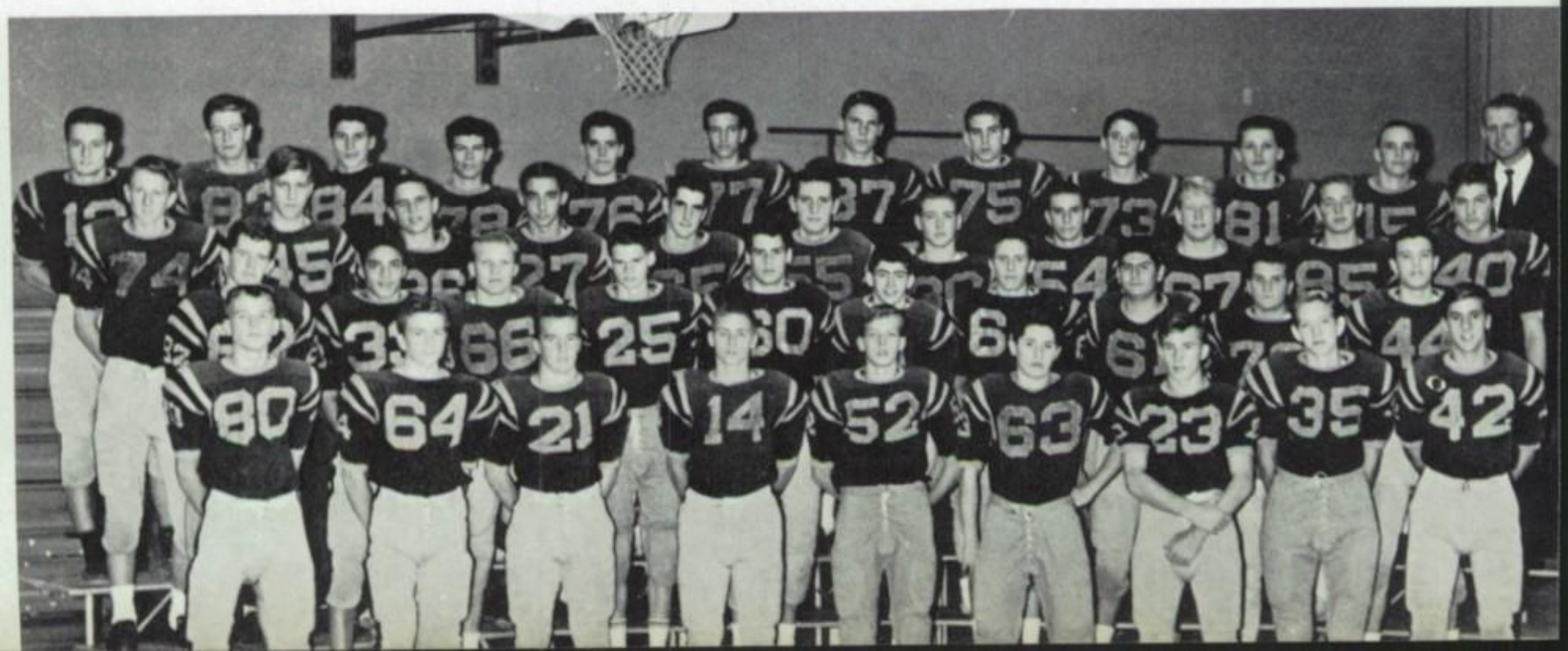

C-Football

Vianney		Lindbergh	7
0		St. Louis	20
7		DuBourg	0
6		Chaminade	0
20		Mehlville	0
20		C.B.C.	26
0			

FIRST ROW (L. to R.): J. Pollitte, R. Bovie, T. Sullivan, M. Ortinau, D. Bokermann, J. Heilich, G. Finder, R. Hoel, J. Komescher. SECOND ROW: R. Beermann, R. Wahlig, B. Peterson, W. Francis, F. Ditillo, F. Klipsch, M. Stobie, M. Griffin, E. Nelson, T. Schneider, R. Bosslet, T. Leisse (Manager). THIRD ROW: S. Coates, J. Paradoski, J. Fete, M. Manninger, C. Siegmund, K. Byrne, J. Wahl, G. Deichmann, G. Daugherty, K. Jehling, P. Windmueller, Bro. Gerald Pleva, S.M. FOURTH ROW: Bro. Eugene Kwasinski, S.M., M. Denny, J. Solari, M. Tucher, T. Eichorn, T. Bandy, M. Elli, M. Held, W. Bremser, T. Downing, C. Hoffman.

KNEELING (L. to R.): D. Little, R. Speckert, T. Robert, M. O'Reilly, M. Kramer, M. Villa. SECOND ROW: Coach F. Longa, J. Vasquez, J. Messina, J. Crams, J. Settich, W. Lenzen, N. Markway. THIRD ROW: R. Shields, F. Schmidt, J. Breihan, T. Knapko, L. Rhea.

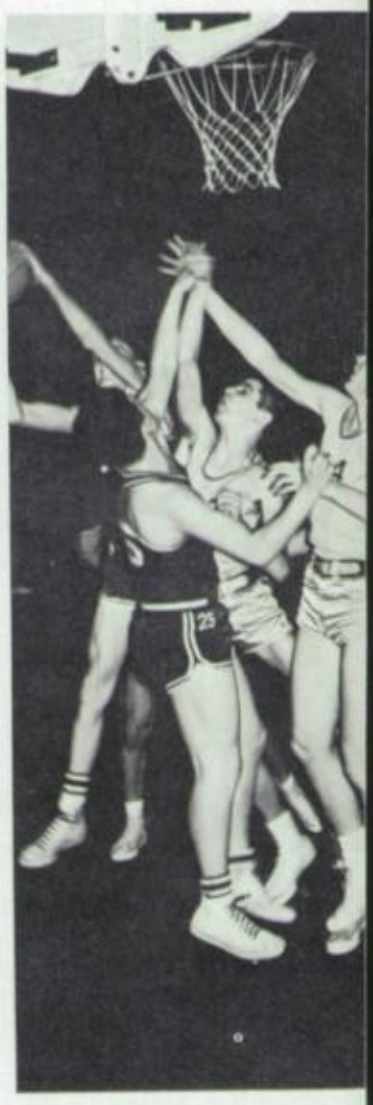

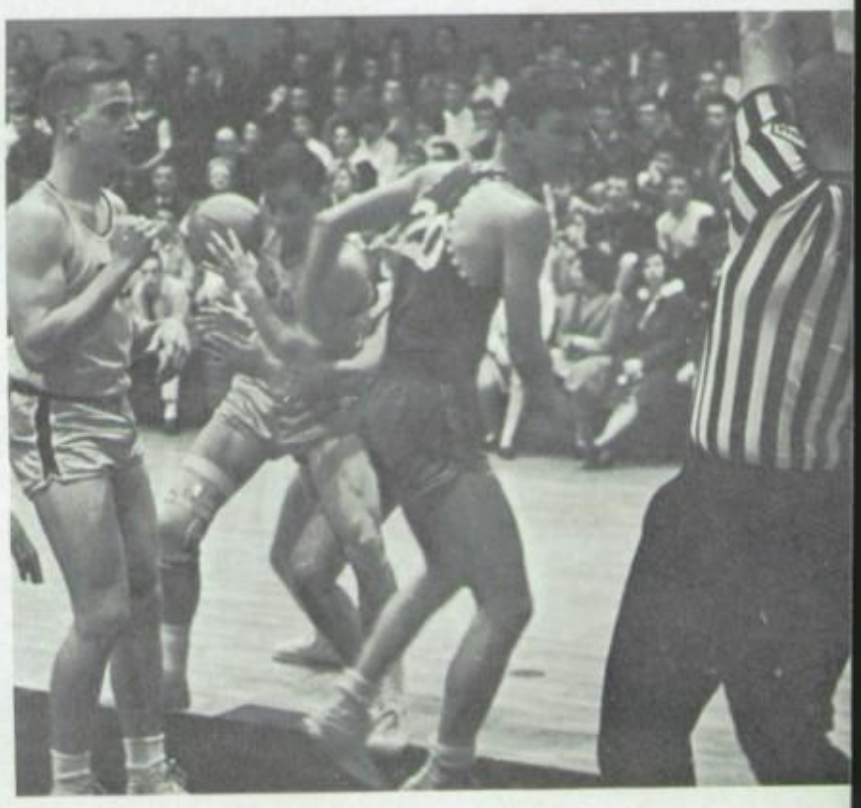

Vianney					
56	DuBourg	74	66	Marquette	40
73	Brentwood	41	84	Chaminade	62
75	Laboure	52	65	Mehlville	68
56	Burroughs	37	79	Cathedral	65
58	Marquette	64	62	St. Louis	88
75	Cathedral	70	81	St. Francis D. S.	68
71	Bayless	60	71	Duchesne	69
77	St. Francis D. S.	58	55	Chaminade	63
62	Duchesne	72	55	C.B.C.	72

22
55
32

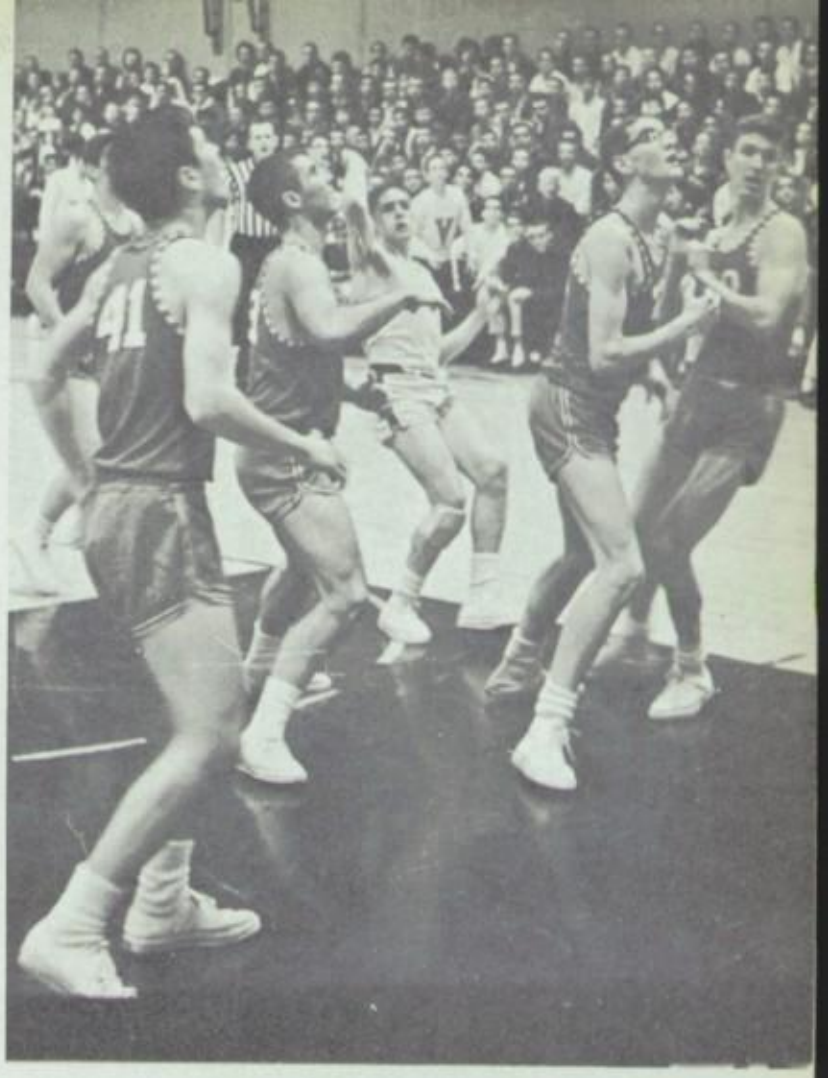
41

41
52

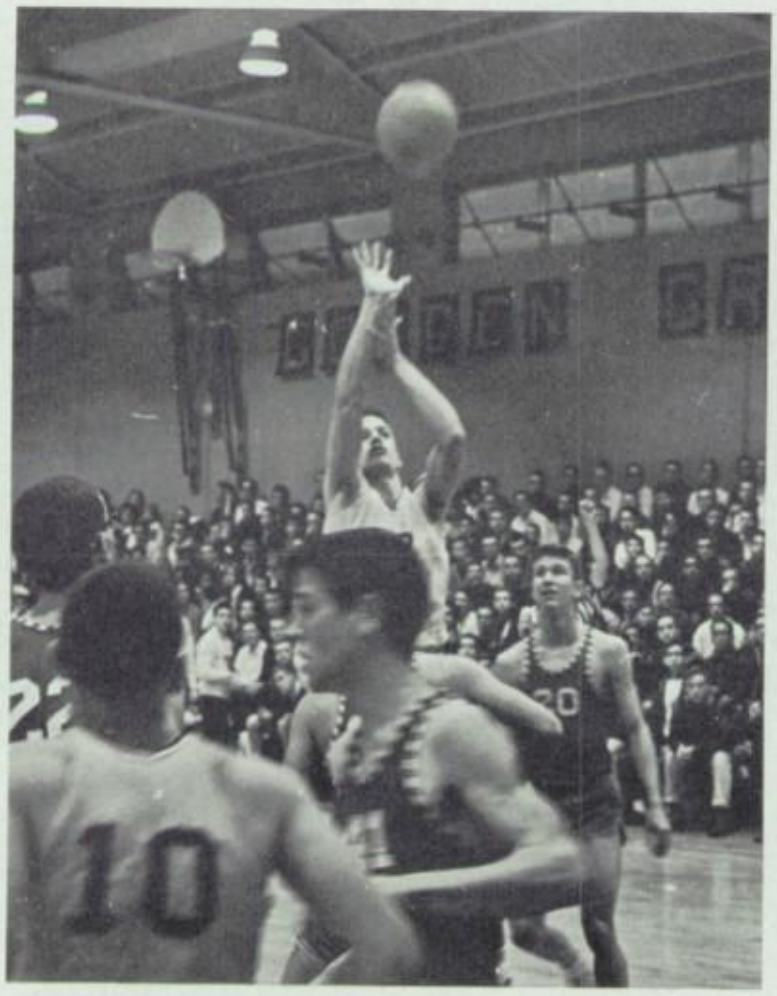
10

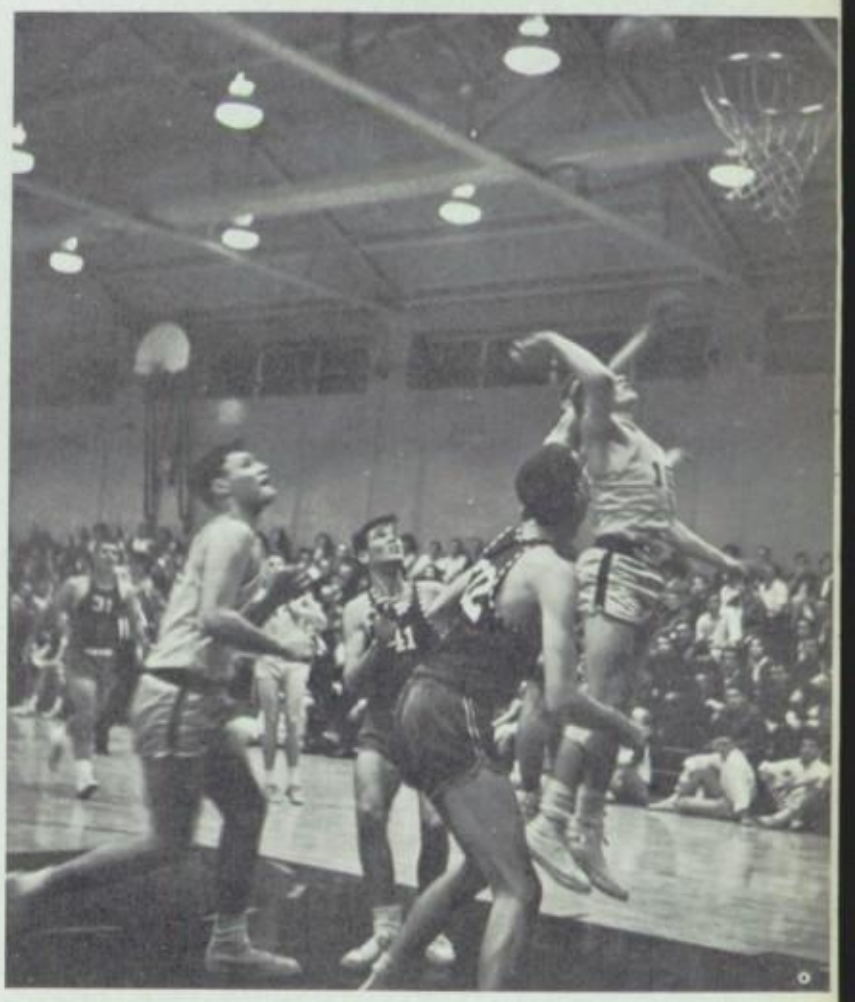

25

25

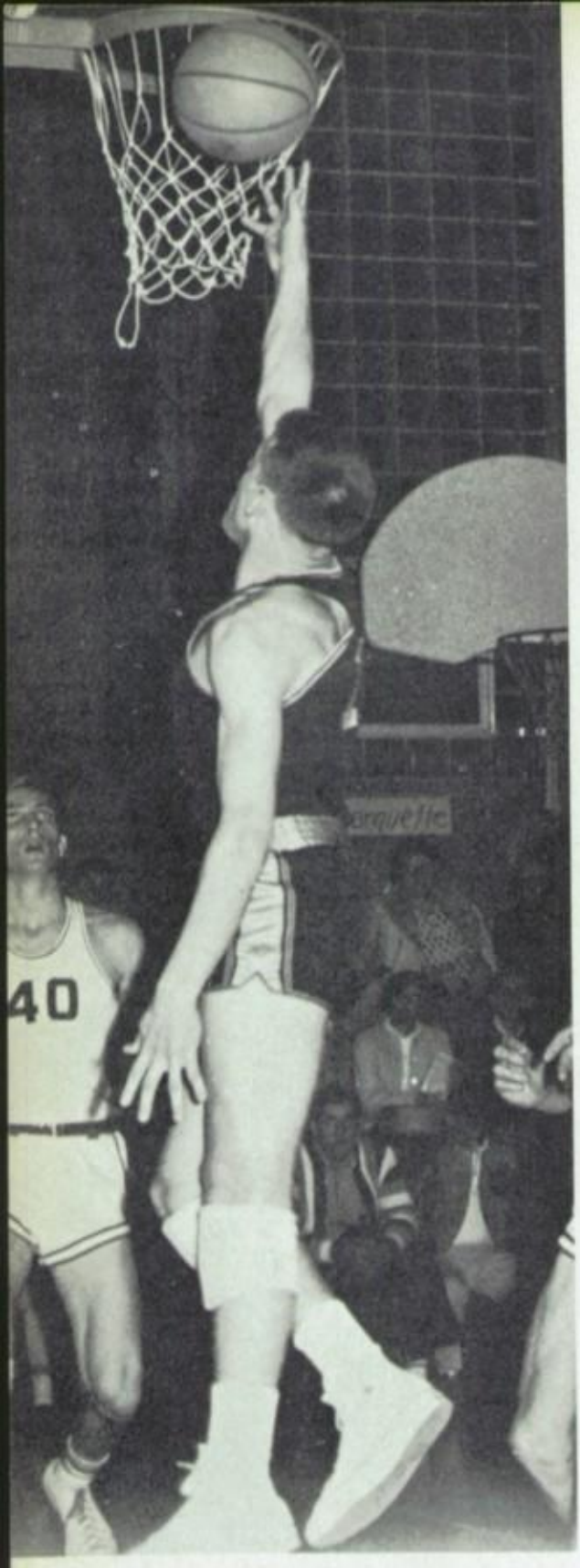

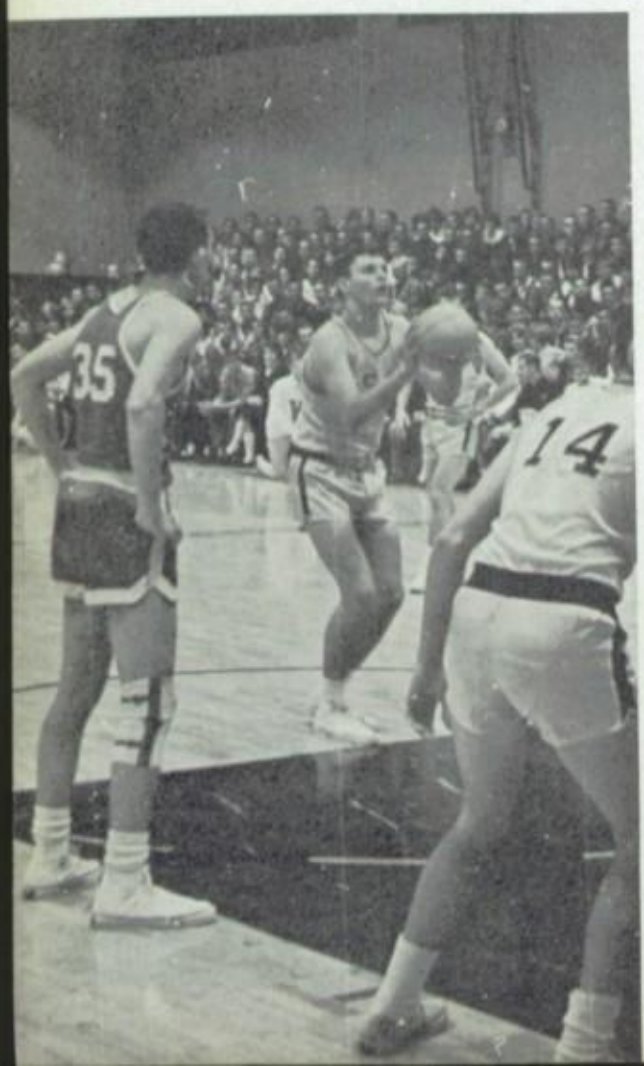

B-Basketball

Vianney		
49	DuBourg	27
52	Brentwood	29
44	Burroughs	26
60	Laboure	39
61	Marquette	39
36	Cathedral	59
46	Bayless	44
66	DeSales	40
44	Duchesne	23
54	Mehlville	29
66	Cathedral	49
42	St. Louis	57
60	DeSales	37
65	Duchesne	33
47	Chaminade	54
35	C.B.C.	42

FRONT ROW (L. to R.): J. Perez, W. McMullen, D. Finnegan, J. Niehaus, R. Laramie. SECOND ROW: Coach Jim John, J. Suelman, B. Robert, L. O'Leary, R. Suda, Manager: D. Burke. THIRD ROW: J. Sever (Manager), T. Bucher, A. Barton, J. Wahl, D. Harris.

C-Basketball

FRONT ROW (L. to R.): J. Beerman, K. Jaehling, J. Sanders, T. Eichorn, C. Hoffman, S. Elli, G. Heck (Manager). SECOND ROW: R. Byrne, T. Downing, M. Griffin, G. Finder, M. Ortineau, T. Barrett (Manager), Coach: Floyd Lahay. THIRD ROW: P. Wegeman, C. Schulte, K. Byrne, R. Aschman, J. Dieckman, T. Lewandowski, D. McGirl.

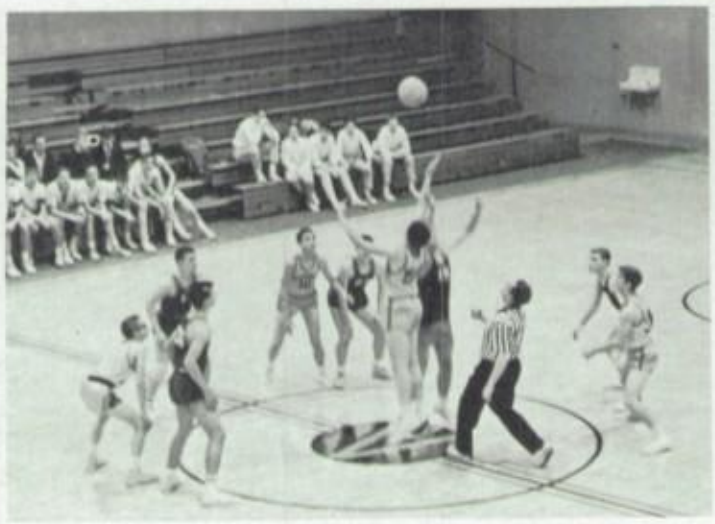

Vianney							
14	St. Louis	45	51	Augustinian	50	29	C.B.C.	59
30	Chaminade	35	42	McBride	38	66	N. Lindbergh	53
41	C.B.C.	46	38	St. Louis	42	37	Augustinian	47
60	N. Lindbergh	55	49	Chaminade	41	36	St. Mary's	41

Cheerleaders

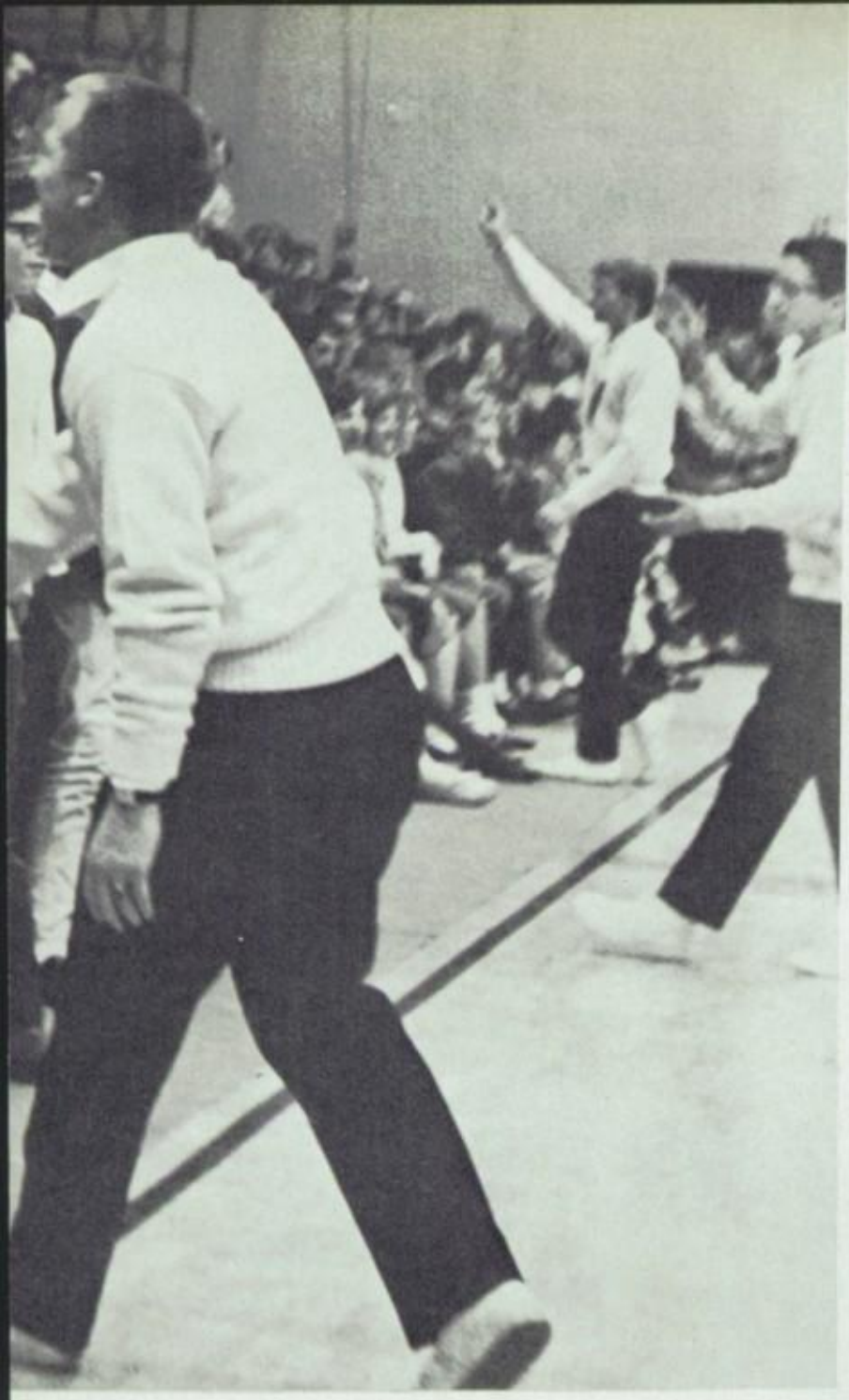

CHEECHEERLEADERS: Barrett, DeVasto, Fehrenbacher, Jokerst, Larson, Wideman.

Track

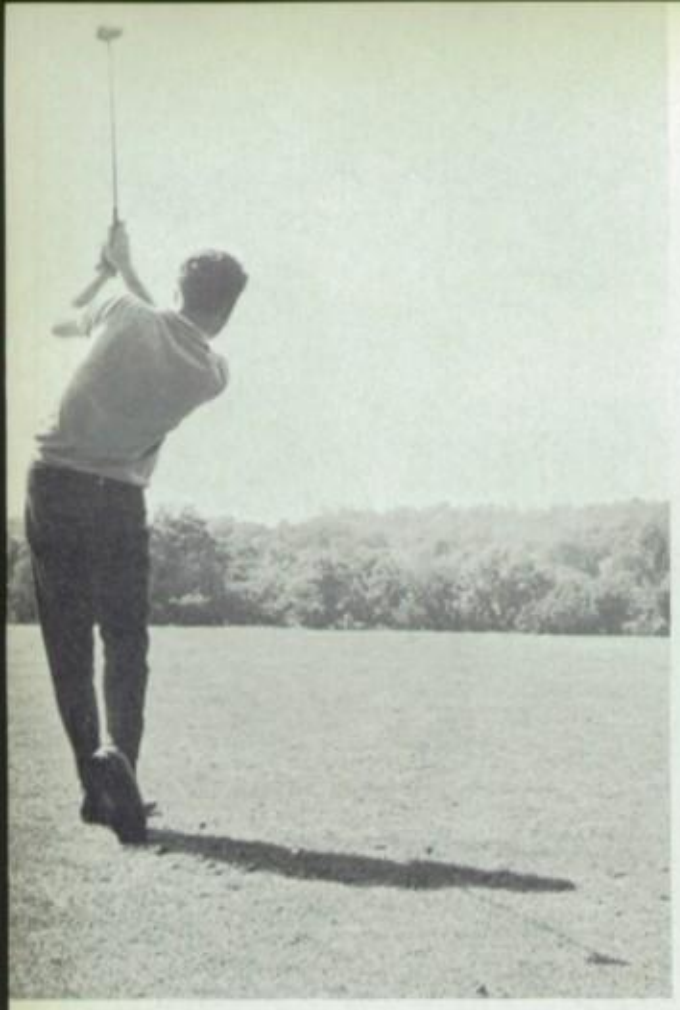

Golf

Vianney			Vianney		
2	Assumption	5	280	St. Louis	269
0	Cathedral	1	272	McBride	293
1	Chaminade	0	252	Eureka	310
7	DeSales	3	260	Chaminade	281
3	Duchesne	6	272	Webster Groves	265
6	St. John	5	241	Duchesne	285
4	Assumption	10	259	Mercy	291
8	St. Louis	10	256	St. Louis	245
11	Cathedral	10	243	Laffeatte	253
3	Chaminade	4	280	Webster Groves	273
4	Affton	2	290	Kirkwood	269
3	Webster Groves	5	232	Chaminade	240
7	St. John	4	232	Mercy	271
1	Marquette	10	247	Duchesne	265
0	Duchesne	11	262	Laffeatte	277
1	Marquette	4	228	Lindbergh	238
0	Hancock	1	228	Eureka	282

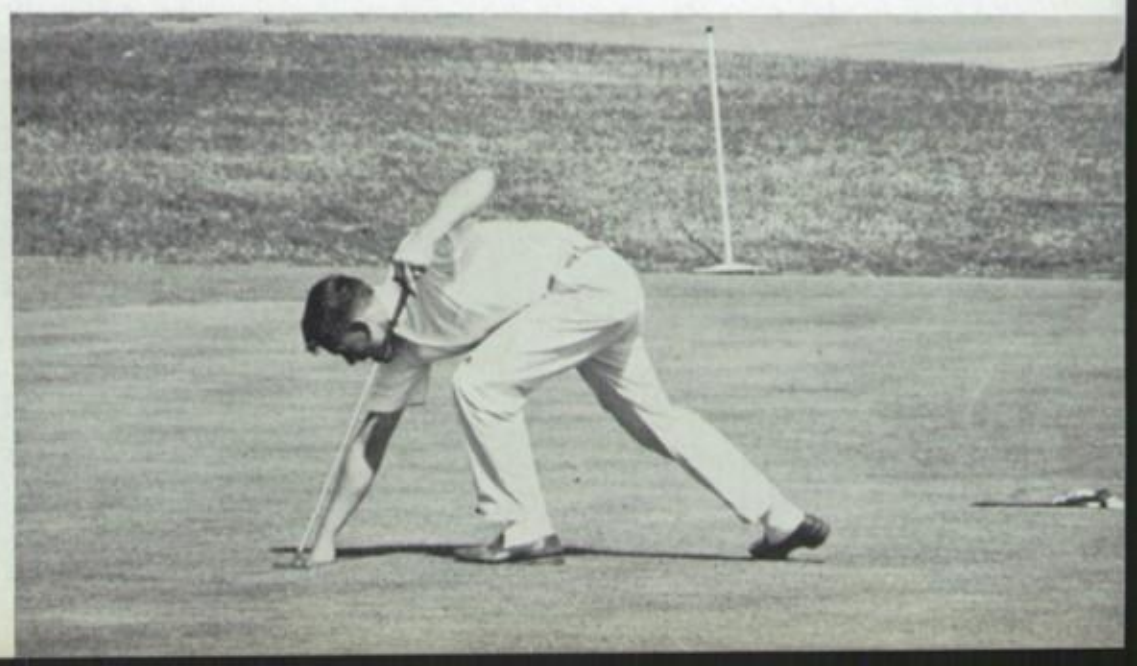

FRONT ROW (L. to R.): D. Lamping, T. Brennan, D. DeVasto, J. Gillick. SECOND ROW: R. Tillay, T. Loeffler, G. Welker, W. Lenzen, J. Seiffert, J. Cova, R. Vasquez, M. Villa. THIRD ROW: M. O'Reilly, J. Givvons, J. Messina, J. Donohoo, R. Eckelhamp, J. Maguire, J. Leicht, Coach: F. Lahay.

Miss Griffin of 1964

64 Miss JoAnn Karll DuBourg High School

SOPHOMORES

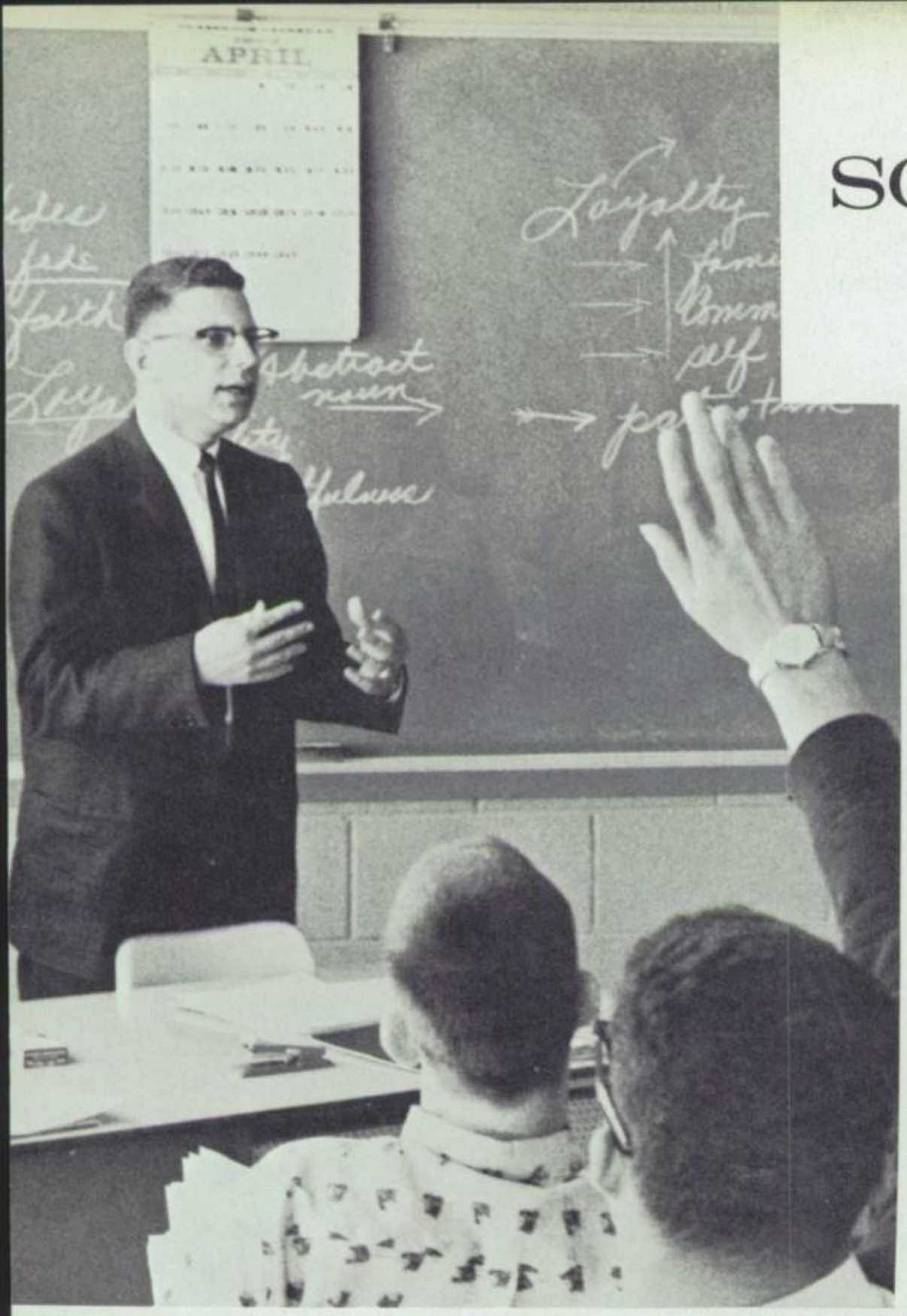

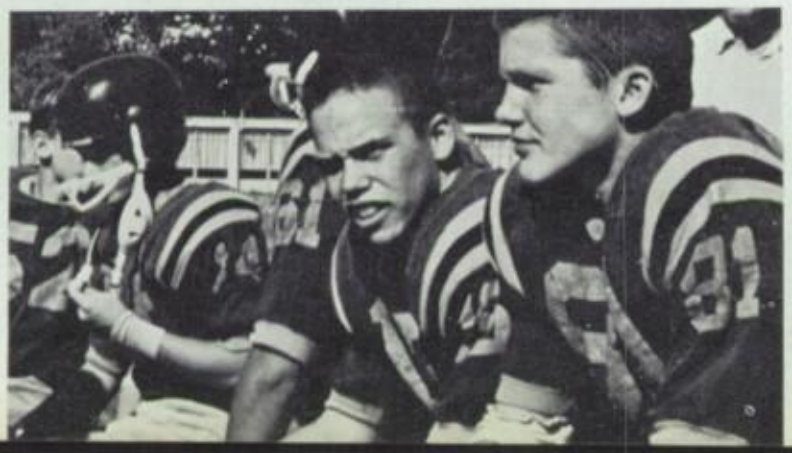

David Abeckerle
Eric Alexander
Robert Baer

Tom Barnidge
Allan Barton
Richard Bayers

Guy Bigelow
William Bishop
Edward Blanke

Perry Blunda
Robert Borgerding
John Borje

Armand Brodeur
Thomas Bucker
Gregory Bullard

James Burke
James Carlton
Mark Carron

Robert Chisolm
Louis Comici
Thomas Cox

Richard Creamer
Vincent Croghan
Lawrence Cronin

Richard Curtis
Dennis Davis
John Davis

Gregory Deen
John Dierkes
Michael Dillon

Michael Dinan
James Donohoo
Charles Dorla

James Dotta
Thomas Dunn
Charles Dunville

James Erlinger
Daniel Finnegan
James Fleming

Brent Fletcher
Jerry Flynn
Edgar Frillman

Gerald Gaedig Michael Garavaglia Steven Gardner

Thomas Gioia Thomas Gordon Ralph Graczak

James Greene Thomas Grierson Arthur Habighorst

Robert Hagen Joseph Halek Jerry Hamilton

James Hampel Joseph Hannewinkel Daniel Harris Edward Harster Terrence Hath James Hempen Ronald Hempen

Carl Henroid | Arthur Herbig | Joseph Hesni | Francis Hoard | Michael Hoer | Ronald Hoffmeister | Joseph Hoffner

Steve Hohn | Robert Hughes | Ronald James | Albert Jansen | David Johnson | Raymond Johns

Patrick Kahrhoff | Theodore Kaminski | Edward Karcher | Allen Kaullen | Richard Keilholz | Steve Kesselring | George Kimmich

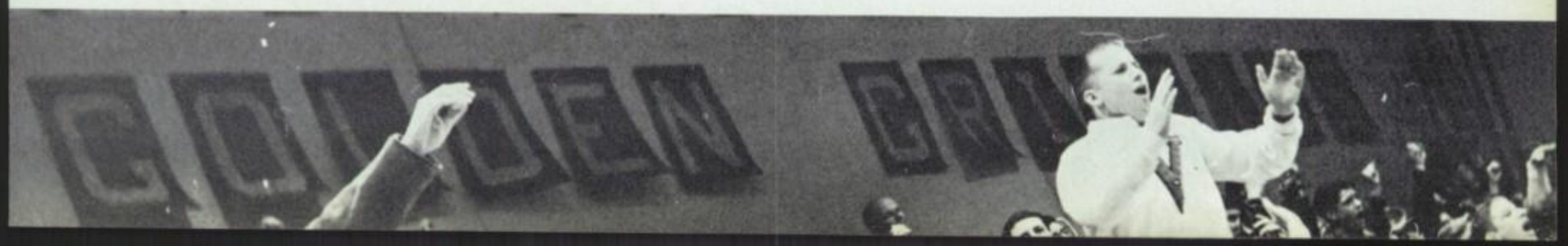

Jerry Kloeppel

Daniel Lamping
Jeffrey Lamping

Richard Kohne

Raymond Laramie
William Leach

Gerald Kotthoff

James Leicht
Thomas Leisse

Joseph Kroger

Edward Martin
Anthony Martorana

Paul Kutheis

Stephen McEwan
William McMullen

James McNamara
Dennis McNeary

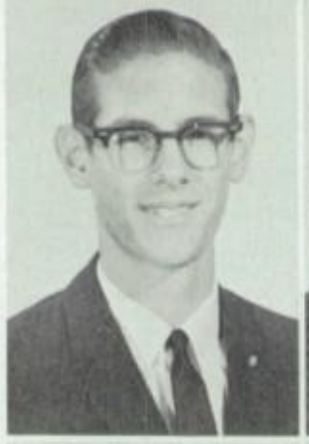

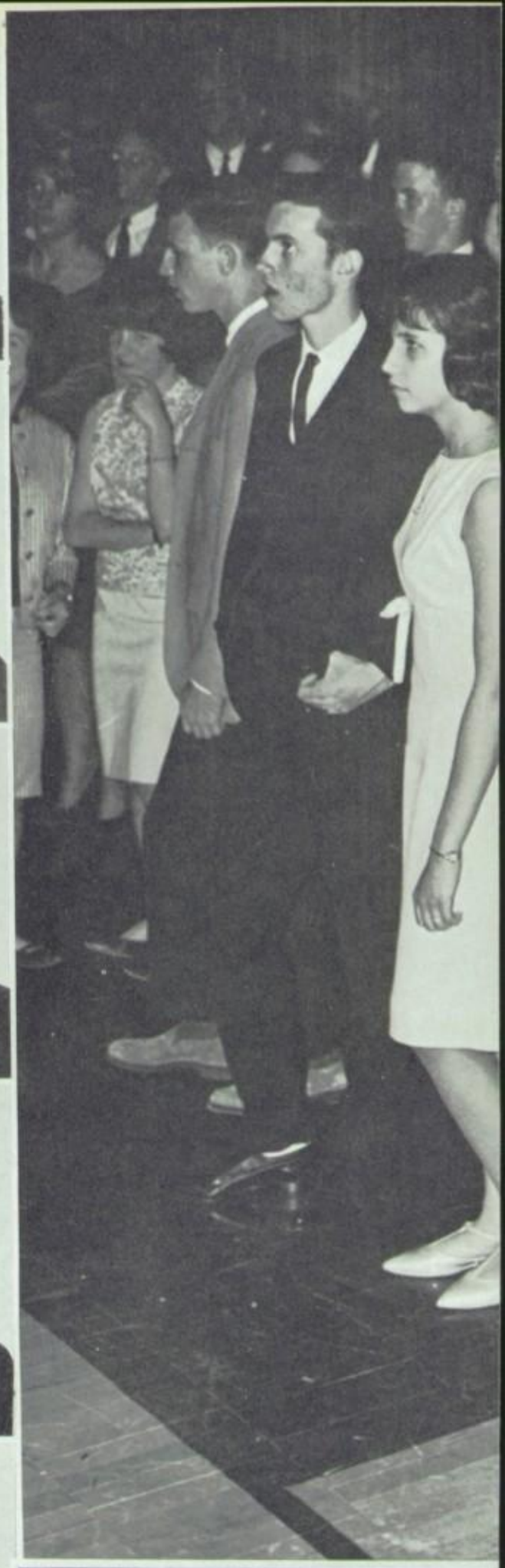

John Meehan
Eugene Mehrtens
Louis Merkel

Glennon Mertens
Thomas Merz
Lawrence Mueller

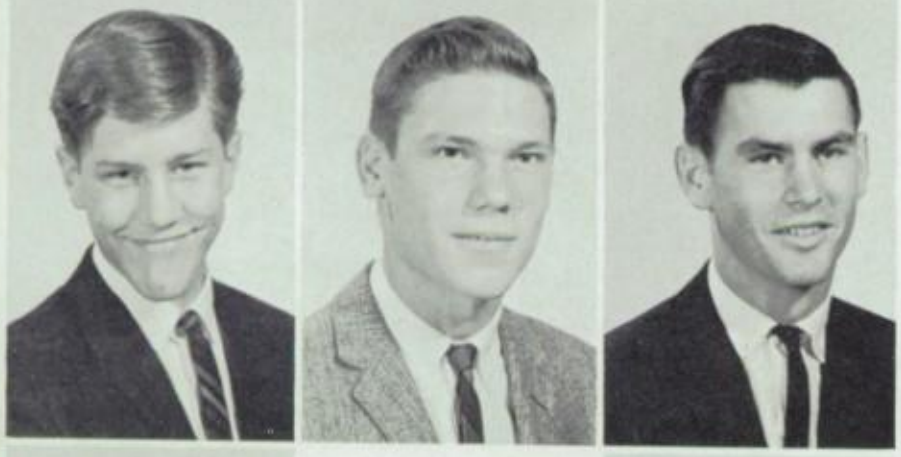

Richard Mueller
Douglas Mullen
Michael Mullen

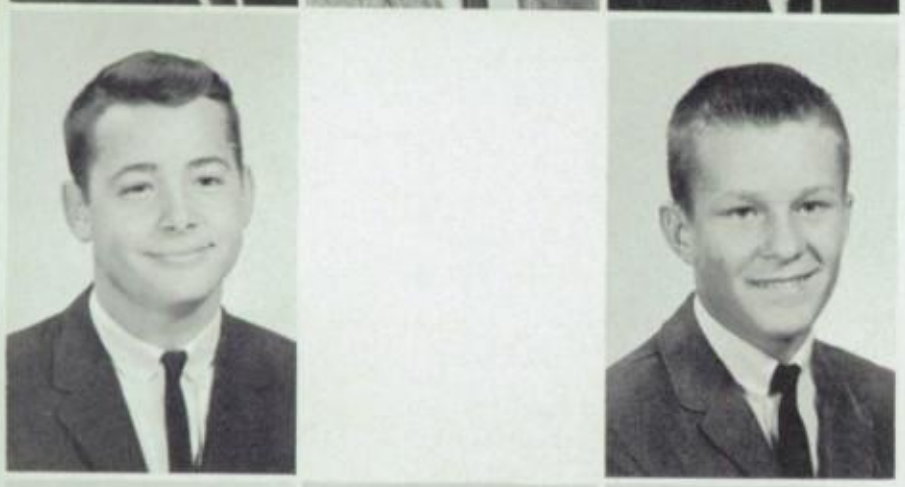

James Nania

Stan Neckermann

John Niehaus
Russell Nicosia
Michael O'Brien

Robert Parmentar
Gary Patti
Robert Paule

August Scialfa
Michael Scialfa
Michael Seeburger
Thomas Sehnert
Robert Settich
James Serem
James Short
Peter Siebert
Paul Smith
Richard Smith
Richard Smogur
Thomas Standish
Lawrence Stark
Donald Stoviak
Paul Strauss
Jesse Strobl
Richard Suda
James Suelmann
Frank Sulze
Anthony Tanner
Jerome Thiemann

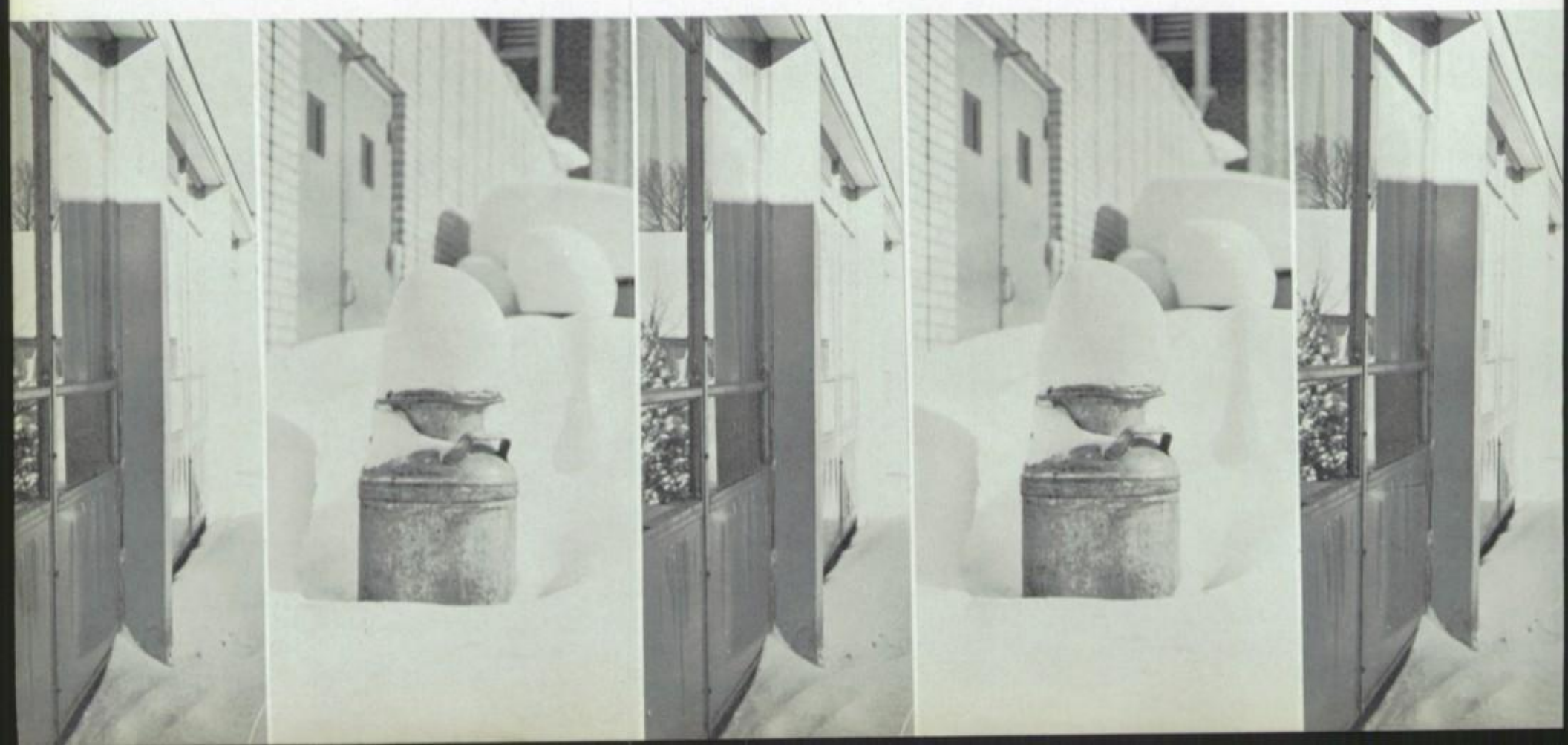

Johnson Perez
Wayne Perry
Durkan Peterson

John Plein
David Polys

Thomas Purk
Michael Quinlan
Ronald Reis

Lawrence Reutter
Bruce Robert
Michael Robbins

Harry Roither
Thomas Rolfes
Donald Roth

Donald Rueschhoff
John Sanders
John Schlegel

Thomas Schroeder
George Schubert
Charles Schulte

William Wethington
Jack Wheeler

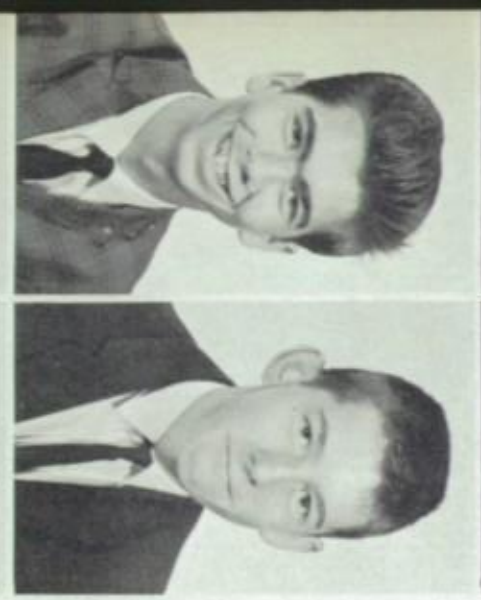

Larry Wapelhorst
Robert Watson

John Venegoni
Richard Wallach

James Tullmann
William Vance

Charles Touzinsky
Gerald Trunko

James Thoenen
Joseph Tonkovich

Timothy Wright

Richard Wobbe

John Winslow

Robert Wienstroer

Thomas Winkler

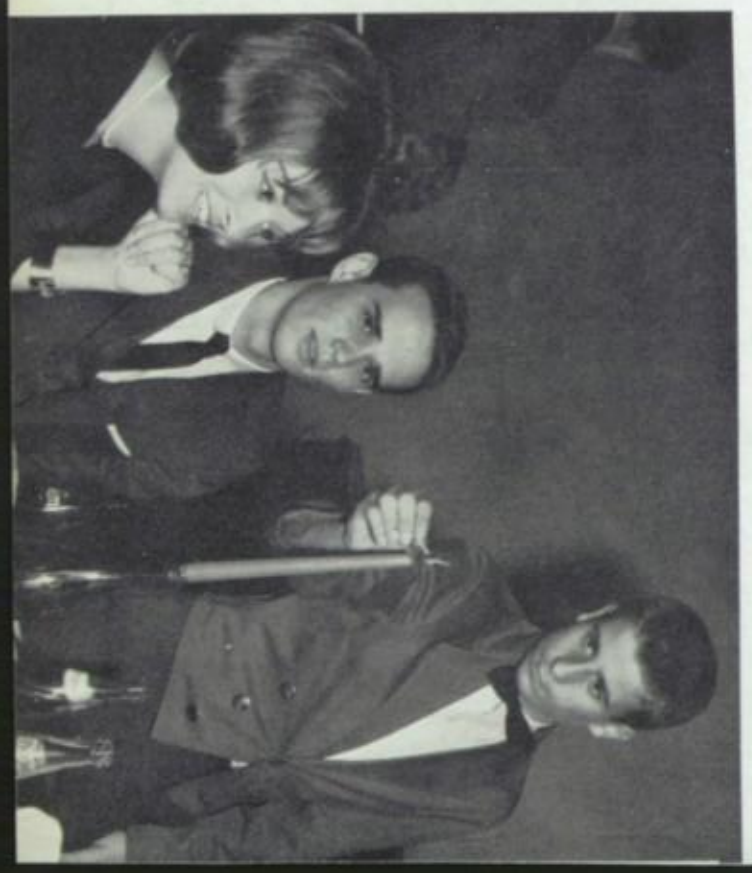

High Salesmen

Skippy Muckler, Ads Salesman

Gene McHugh, Patron Salesman

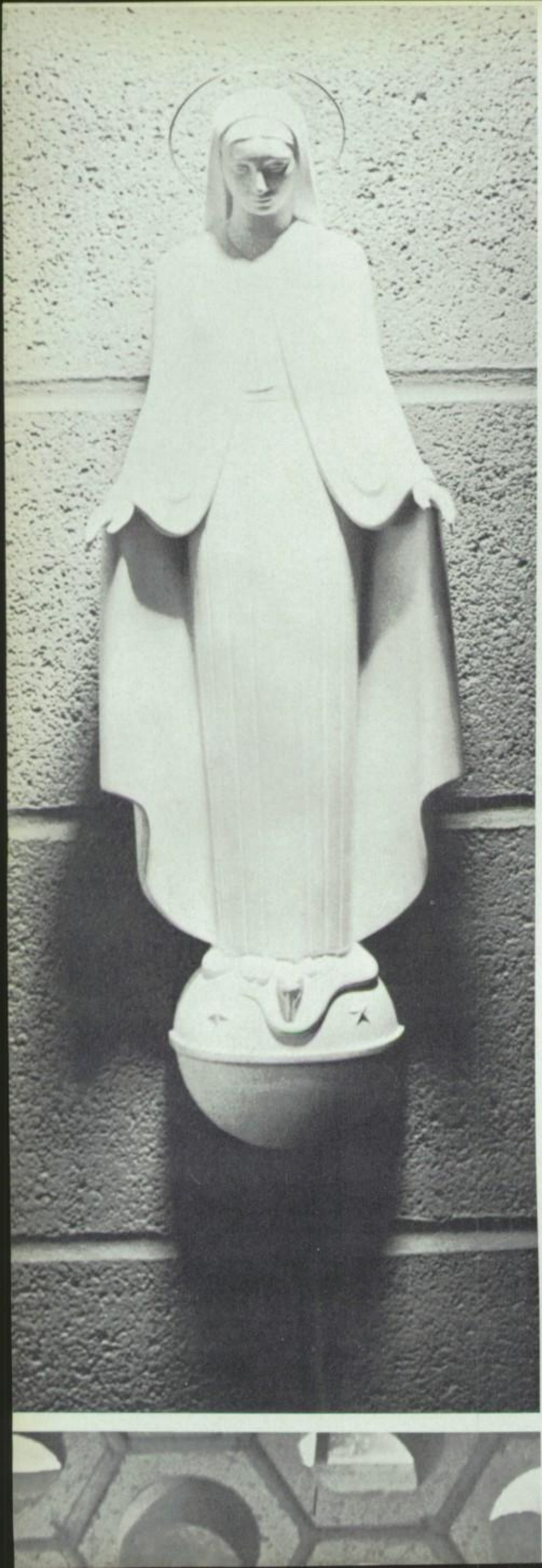

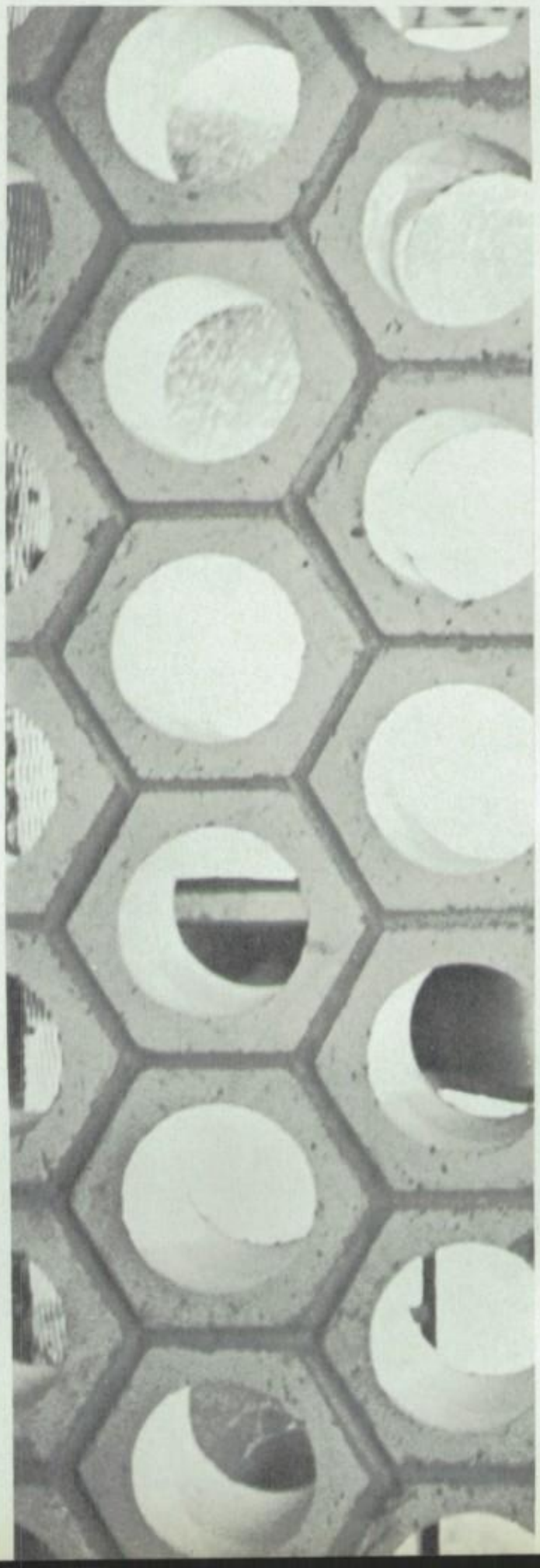

Sodality

SODALISTS: FRONT ROW (L. to R.): P. Wilson, R. Bigelow, D. Lamping, T. Cella, J. Cova, V. Johannes, G. Bradshaw, B. Robert, R. Reis, G. Roth, D. Lamping, D. Peterson, T. Suda. SECOND ROW: P. Smith, J. Moder, R. Hohn, D. Anjelich, R. John, J. Suelmann, B. Denny, J. Franek, B. Kuska, T. Smogur, G. Hines, T. Lang J. Donohoo, J. Cutter, B. Barrett. THIRD ROW: G. Welker, B. Goodwin, B. Anton, M. Schuermann, J. Settich, M. Stapenhorst, J. Breihan, D. Kromm, T. Knapko, F. Schmidt, M. Muellen, D. Harris, G. Kotthoff, R. Shields, R. Luebbers, R. Smith.

Music

Glee Club - Band - Trios

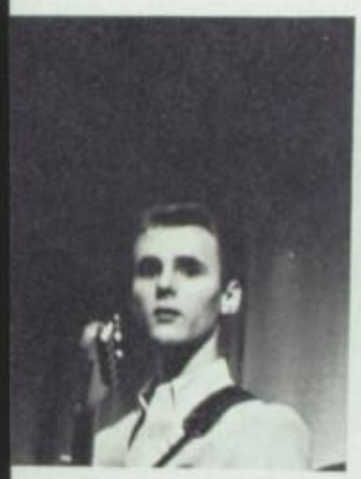

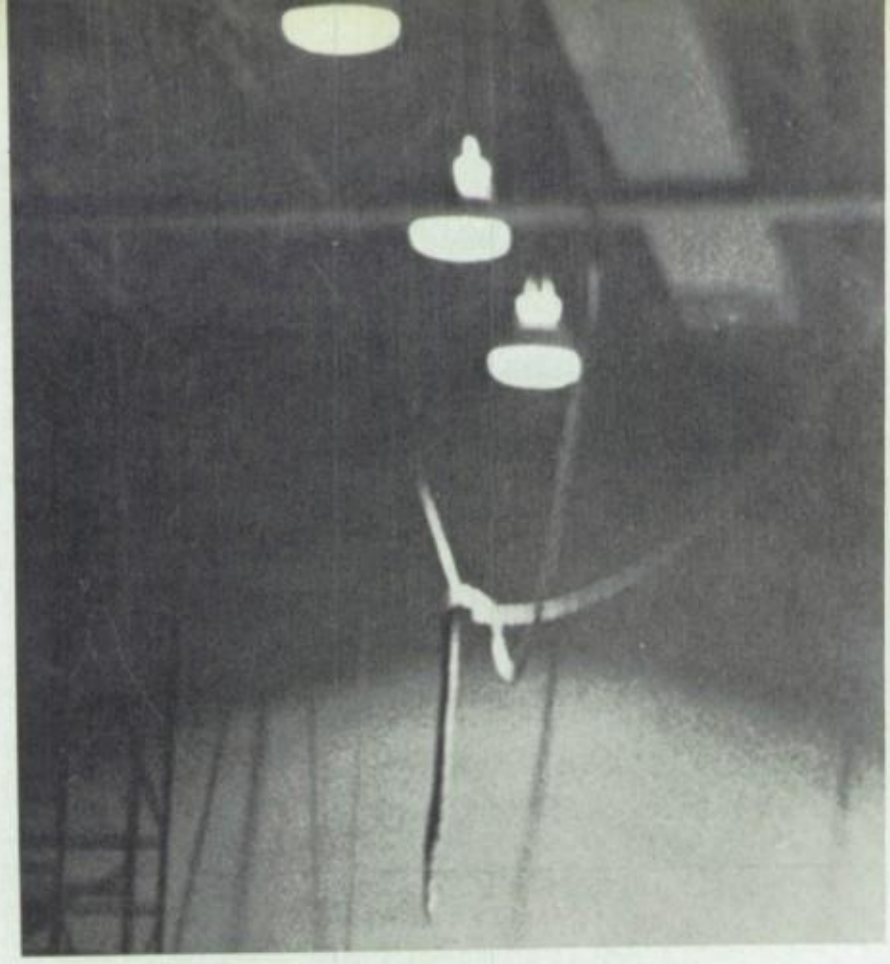

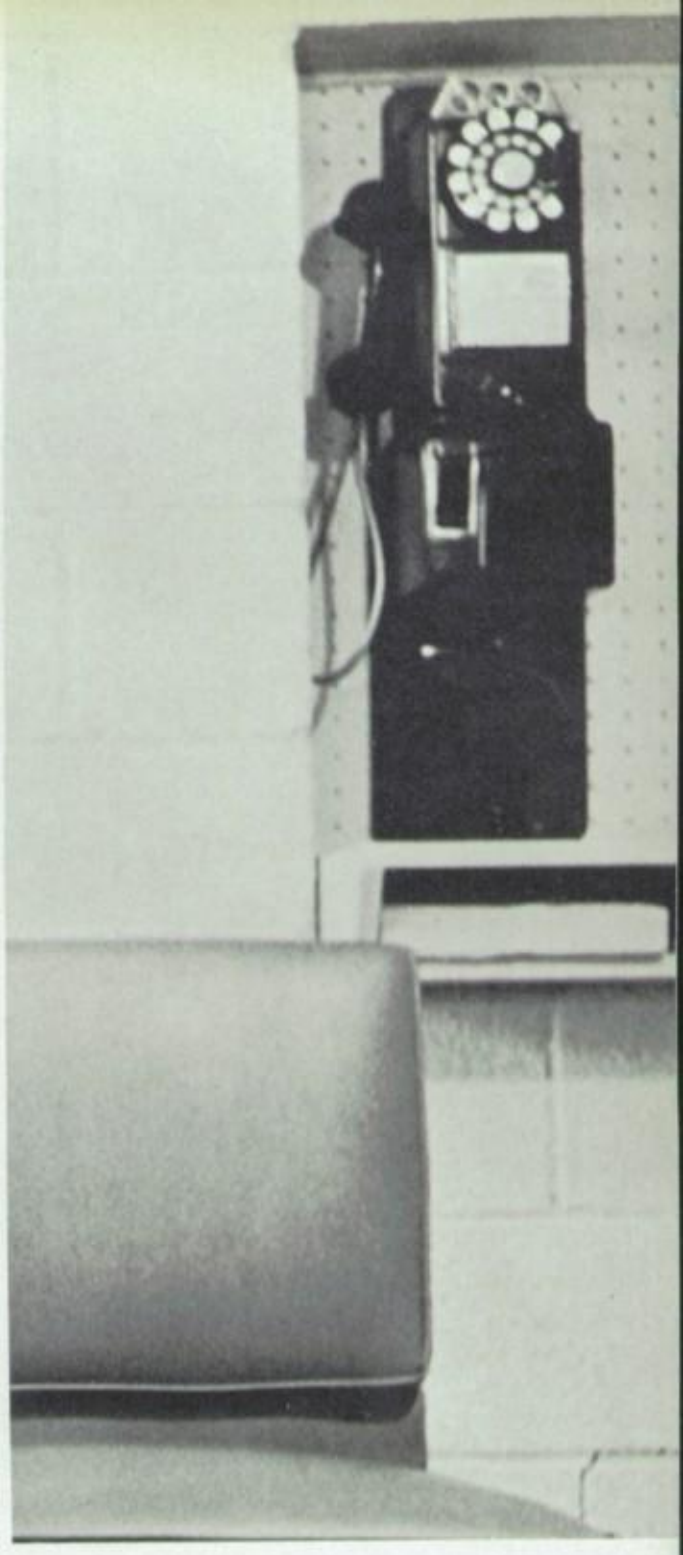

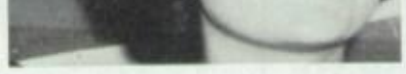

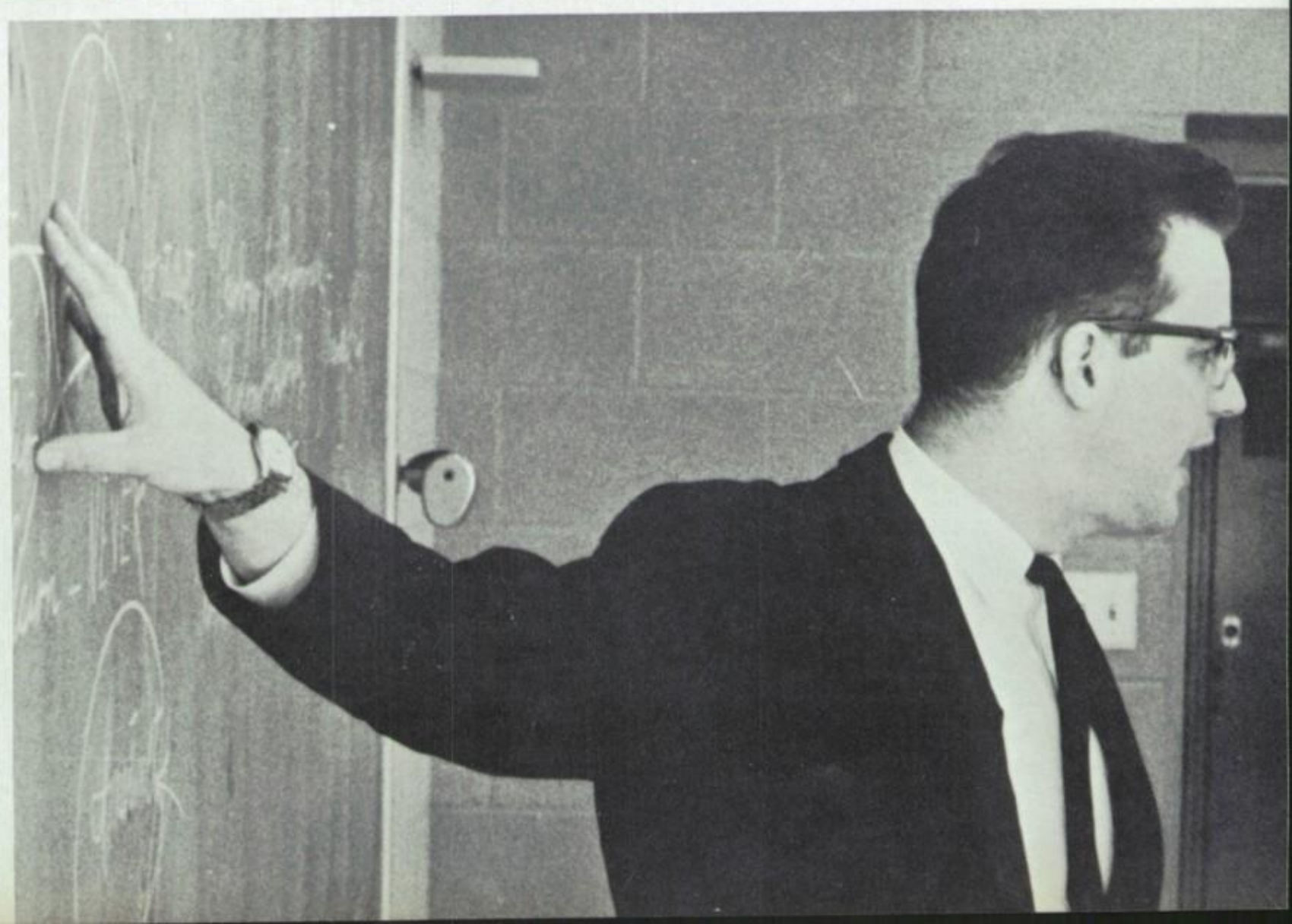

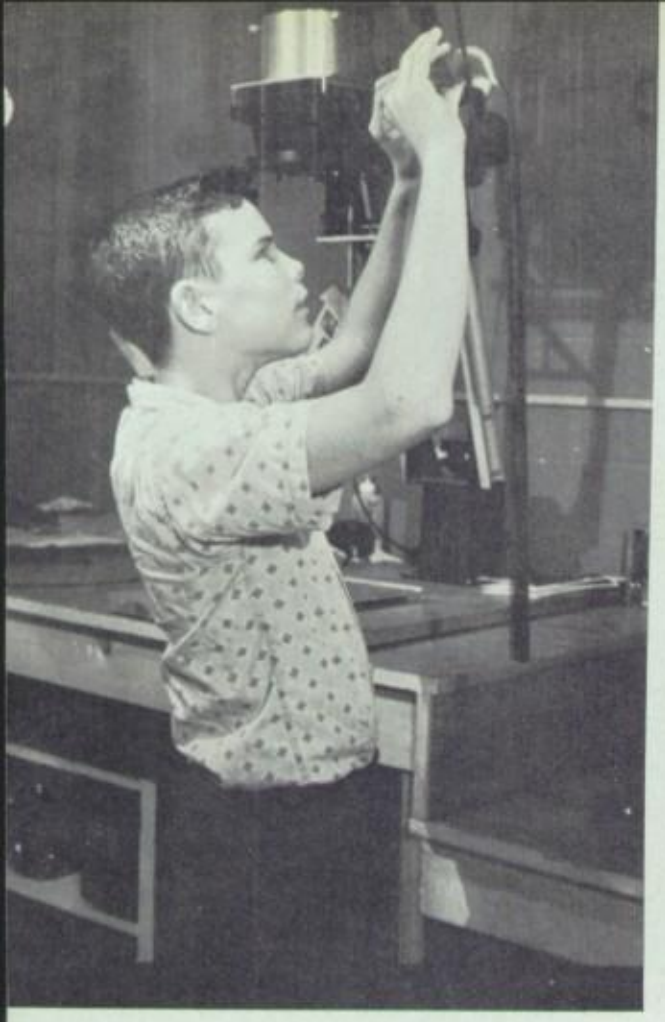

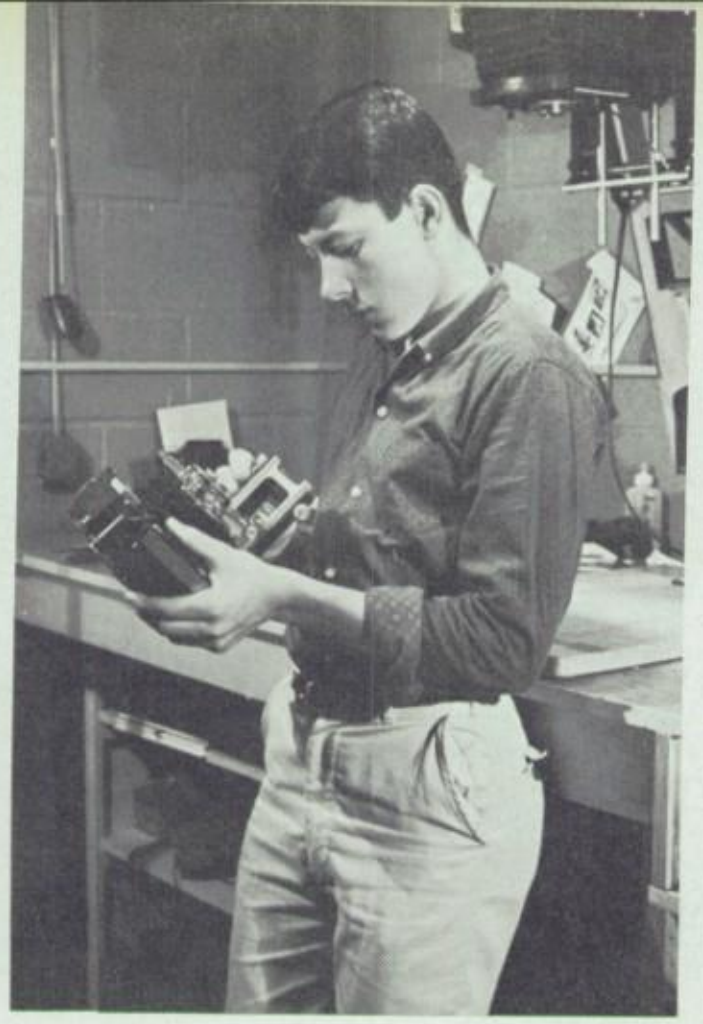

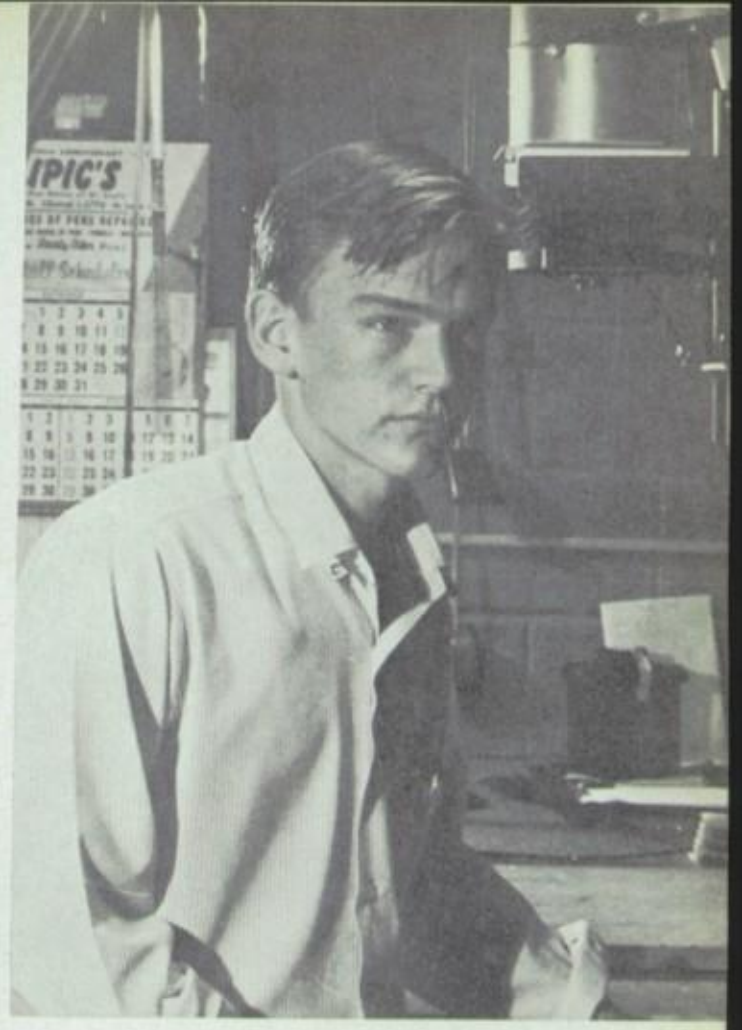

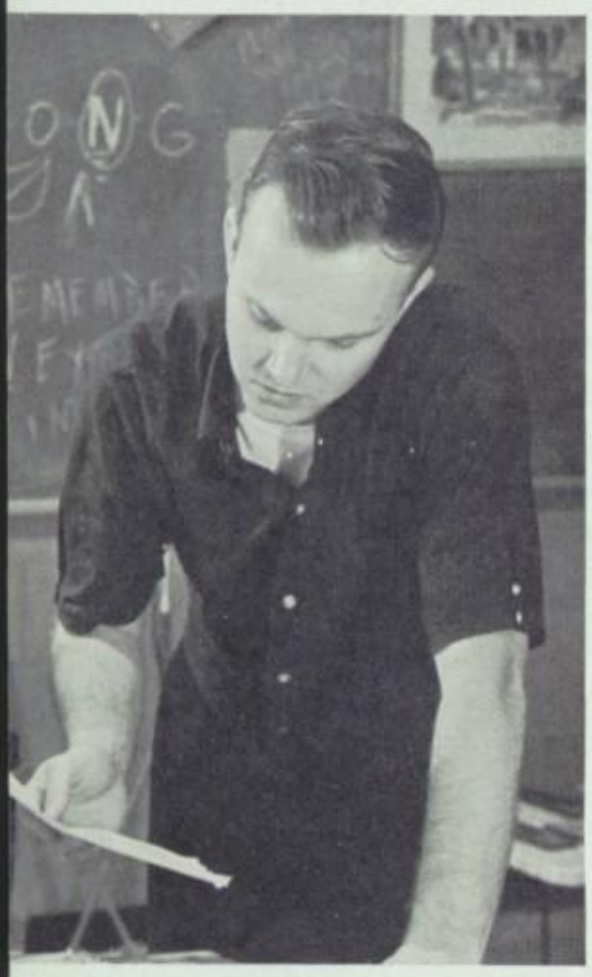

Photography

Moderator—Bro. Charles Martens
Larry Hines
Brian Novak
Glenn Hoechst
Pat Lee
Joe Hesni
Ronnie Reiss
Gerry Hines

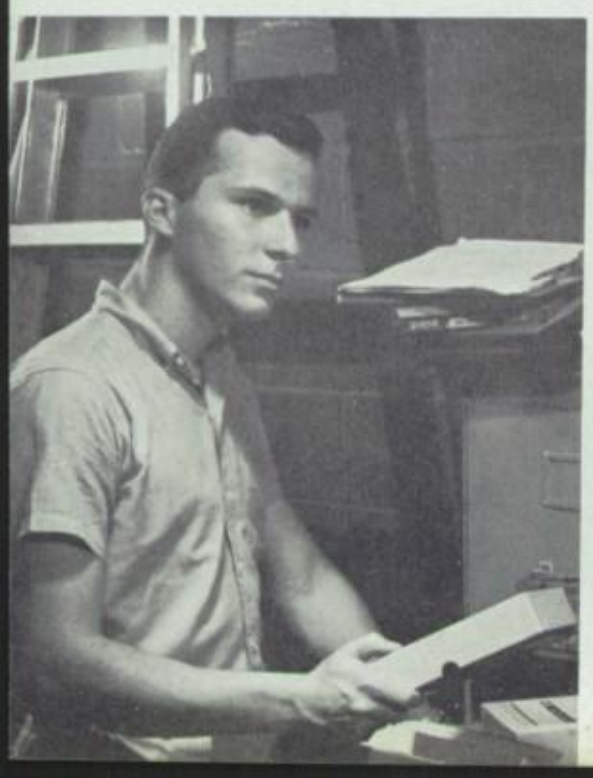

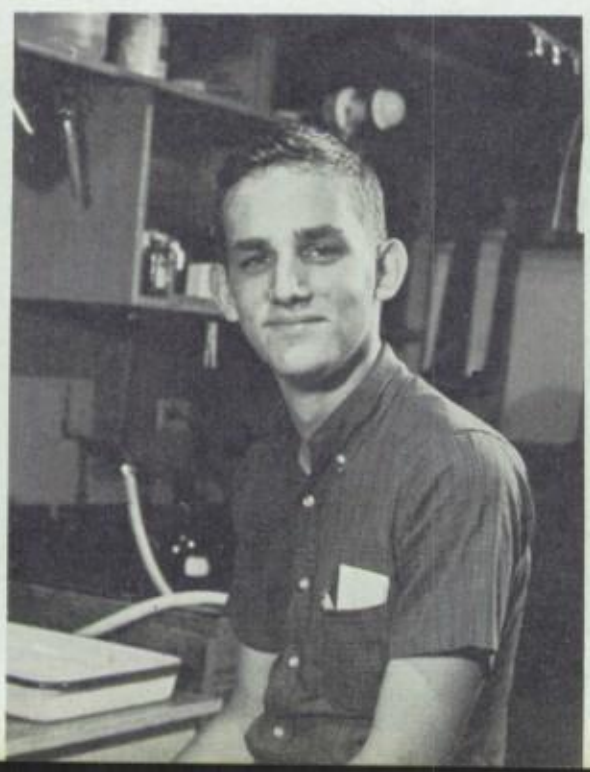

PAPER

G. Stevenson
B. Barret
R. Ameln
G. McClain

E. Downing
J. Settich
B. Kurka
J. Moder
J. Briehan

Moderator
Bro. Anthony Kosmider

A. Tanner
J. Dierkes
J. Seven
J. Thoenan

Terry Hath
R. Settich

P. Durk

J. Redmond
R. Nahm

J. Schumaker
R. Toth

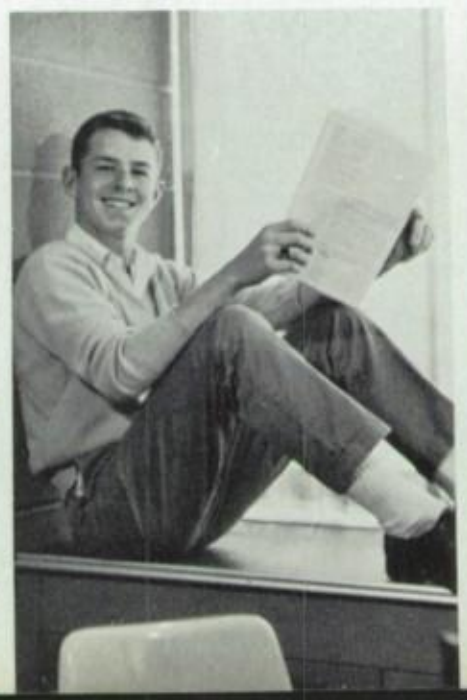

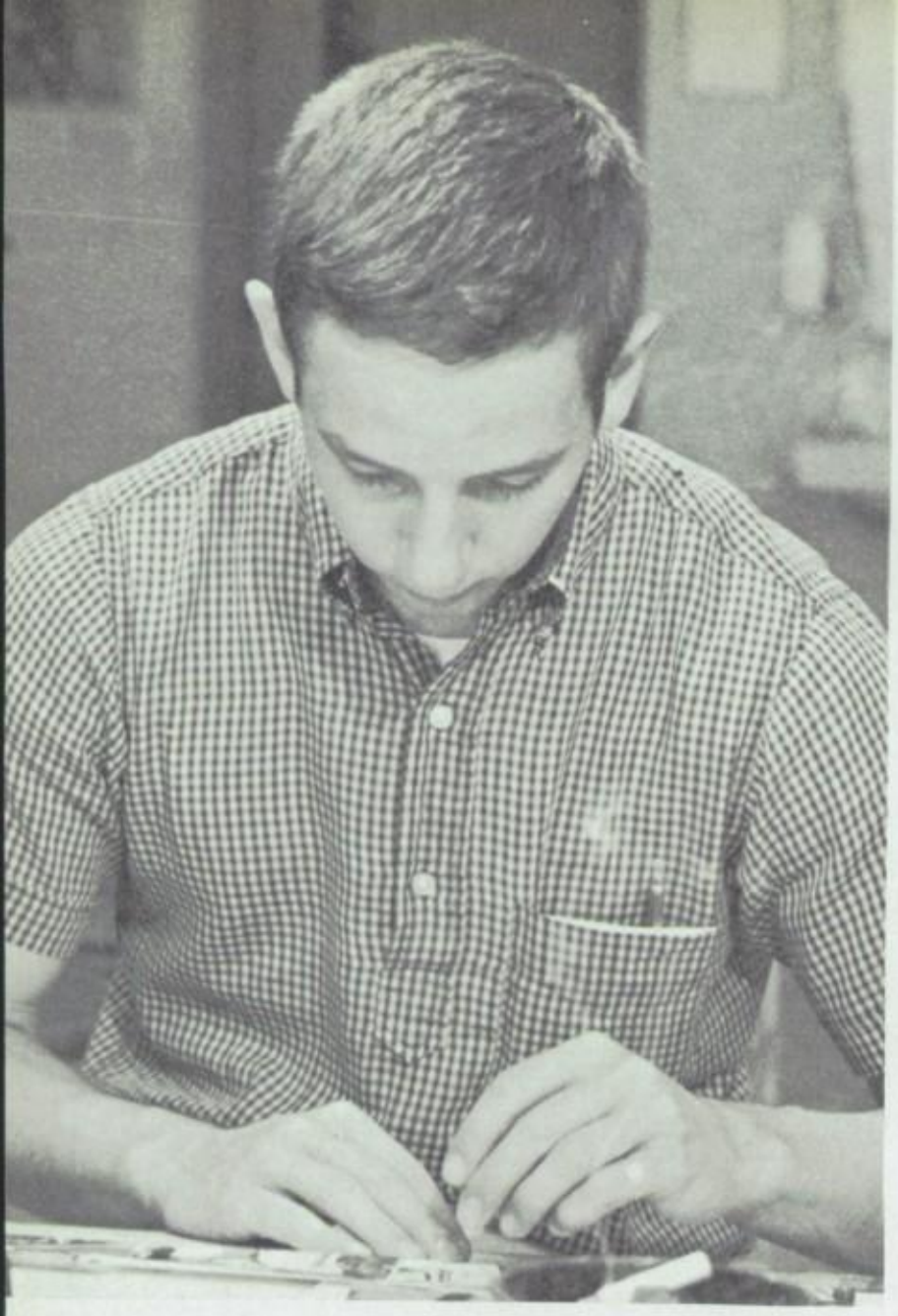

Don Hizer—Editor

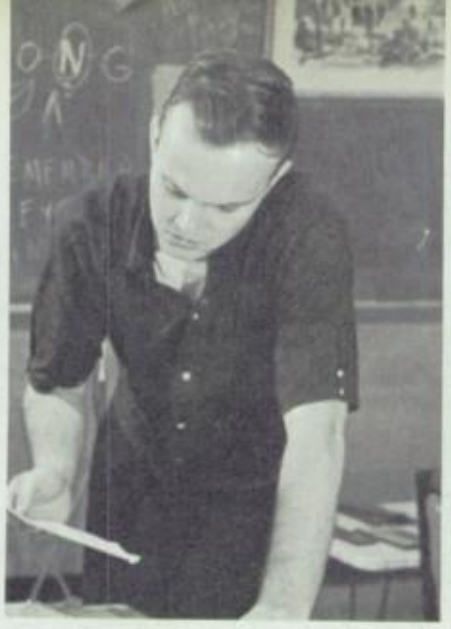

Moderator
Bro. Charles Martens

Pat Kharhoff
Tom Barnidge

YEARBOOK

Business Manager

STANDING: Jim Schuette, Mike Forst

Dick Heitert
Mike Strebler

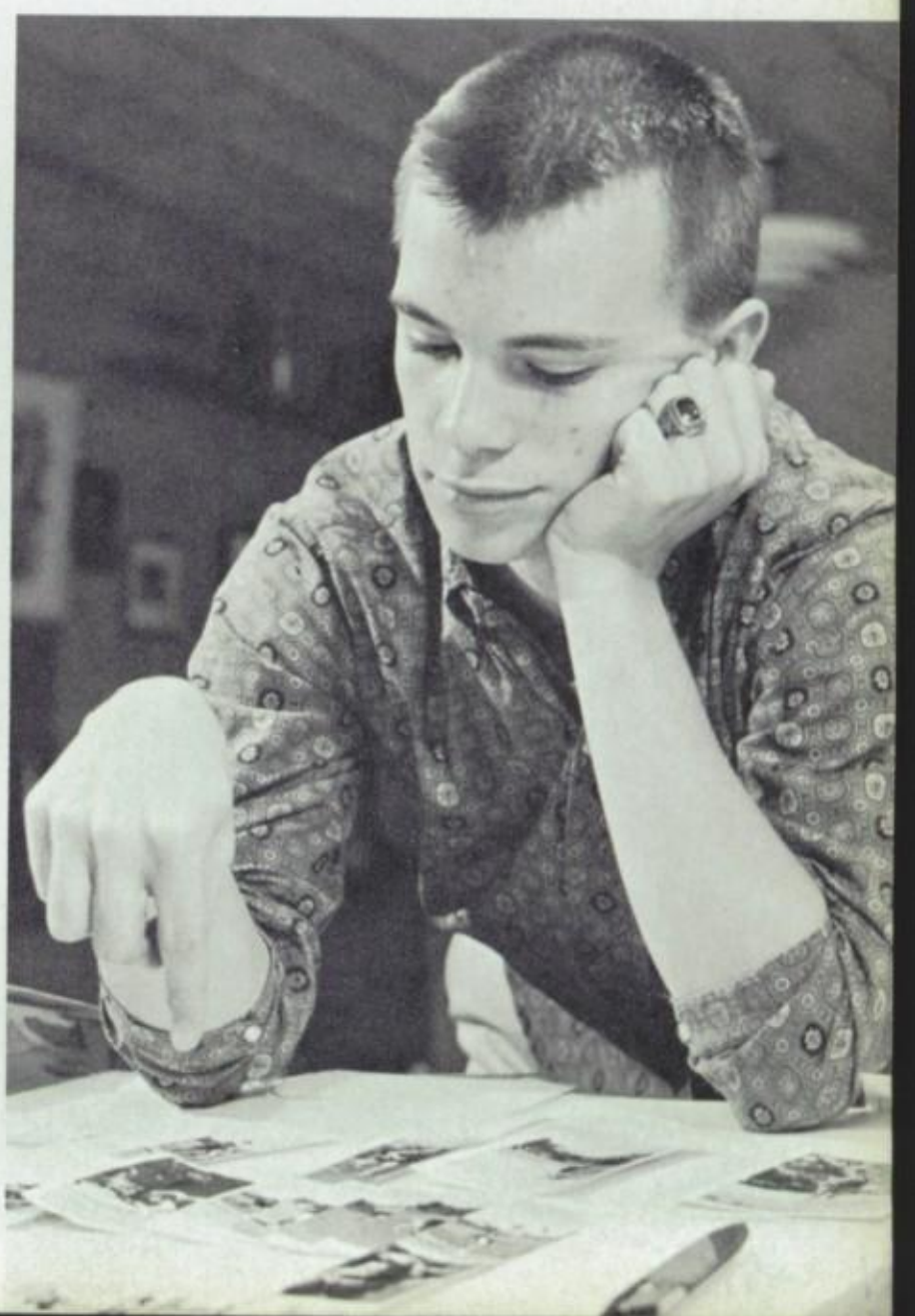

Helpers

Librarians

Cafeteria Workers

Assistant Janitors

FRESHMEN

Paul Andjelich Russell Ascheman William Bandy

Robert Barnes Theodore Barrett David Bartnett

Richard Beerman Wayne Berry Edward Betz

James Bippen
Robert Baumker

Dan Bokermann
Anthony Bommarito

Robert Bosslet
Robert Bovie

Carl Breihan
Warren Bremser

Dennis Brockschmidt
Keith Fleeman

Thomas Buckley
David Burke

William Burke

Kevin Byrne

Robert Byrne

John Campbell

Gerard Carron

Roy Caton

Gilbert Cattoor

Steven Coates

James Coburn

Richard Colon

Steven Cook
Dennis Cordes

Steven Craycraft
Gerald Cronk

Gary Daugherty
Robert Davis

Mitchell Deck
Gregory Deichmann

John Deichmann
Mark Denny

Joseph Diehl
Frank Ditillo

Patrick Doering
Alan Domian

Thomas Downing
Joseph Drabelle

Robert Dreyer
Thomas Dudenhoeffer

Terry Duepner
Thomas Eichorn

Michael Elli
Gary Feldmeier

Charles Feltmann
Robert Feretti

Joseph Fete
Glen Finder

William Francis
William Frede

Kevin Frisby

Paul Frisch

Terry Friskel

Richard Fulson

James Gardner

Dennis Gastreich

Mark Griffin

Bradley Guttilla
Phillip Hackel

Thomas Hanewinkel
Robert Hannewinkel

David Hardt
Daniel Harlan

James Harr
Mark Hartman

August Heck
Daniel Hefferman

Ross Heinrich
Michael Held

Dick Heitert
Lawrence Hines

Richard Holden
Charles Hoffman
John Heilick
Daniel Holland
Dan Janson
Kenneth Jehling
Douglas Jennings

Michael Kanyuck
David Kelly
William Kennedy

Robert Kinsella
Stephen Kissell
Frank Klipsch

James Kohmescher
Gregory Kopff
James Kuntz

Daniel LaBruyer
Wellington Lazier
Thomas Lewandowski

Mark Lewis
Michael Manninger
Jeffrey Markway

Dennis McGirl

Terry McGovern

Timothy McKenna

Thomas Mayer
Joseph McAvoy
David McCaffrey

Daniel Micksa
Richard Miller

Robert Moore
August Muckler

John O'Toole
Robert Owen

James Paradoski
Kim Pepple

Dale Perry
Brook Peterson

Paul Pfaff
James Politte

Dave Musso
Edward Nelson

John Weber
Michael Normile

Stephen Nuneman
Thomas Oberdan

Leo O'Leary
Mark Ortinau

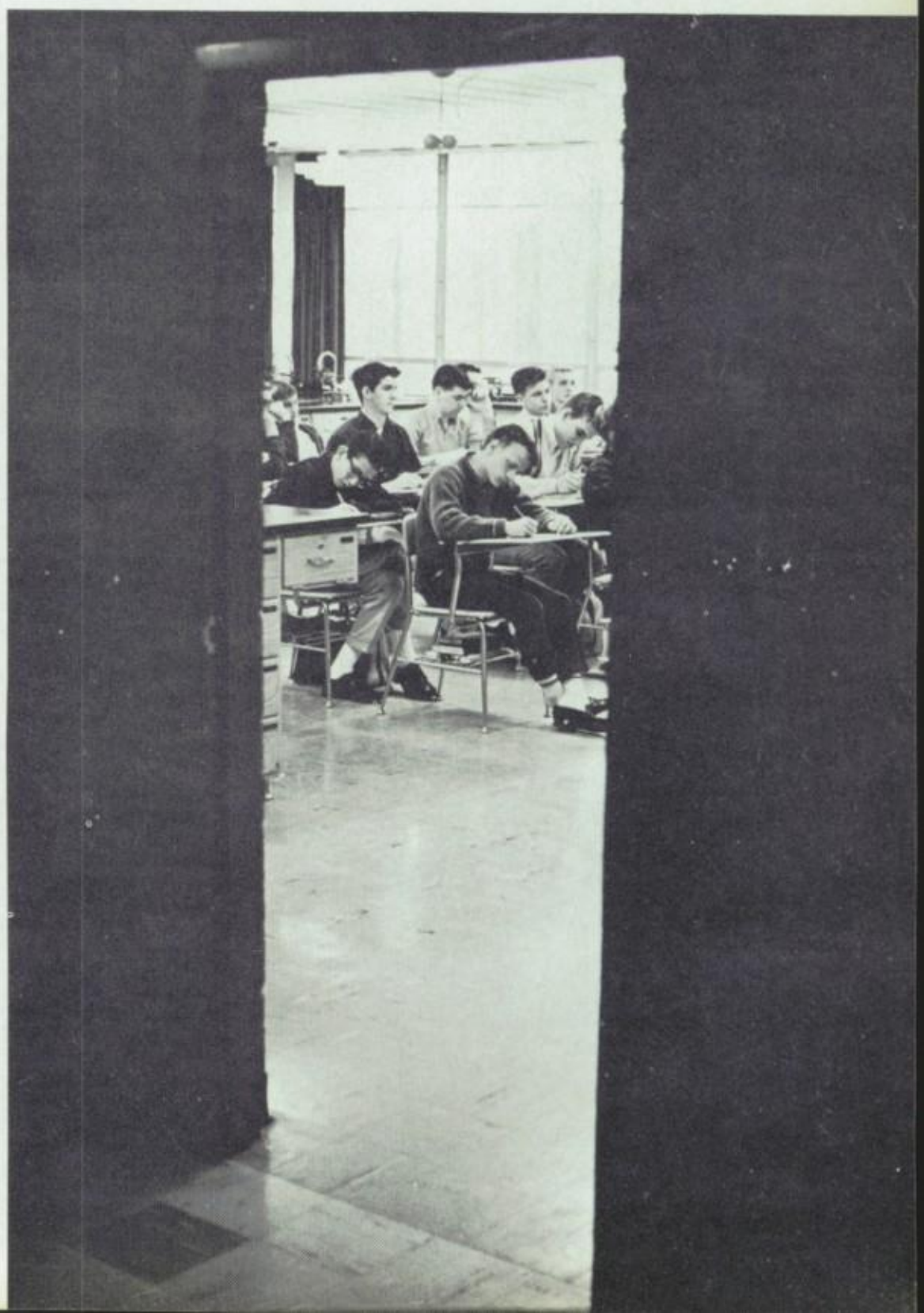

Charles Rallo
Gerald Rasch
Britton Reid

Mark Remes
Kenneth Reuling
Edward Reyering

Brian Reynolds
Ronald Riess
Patrick Robbins

Kieth Rodermund
John Rolfes
Alan Rudolph

Jeffrey Sanders
Robert Saxton
John Scheer

Robert Schmeer
Paul Schmidt
Randall Schmidt

Steve Tait
Uwe Tienes
Eugene Tokraks

Stephen Strebler
Gary Strohmeyer
Timothy Sullivan

Gregory Sindelar
John Solari
Mark Stobie

Stan Siegfried
Chris Siegmund
Mark Simpson

James Schoenky
George Schulte
Stephen Sharp

Thomas Schmitt
John Schneider
Terry Schneider

Michael Tucker

George Vallar

Kenneth Vonderahe

James Wahl

Richard Wahlig

Jodi Weber

Jay Wegman

Darryll Weil

Don Wickenhauser

Edward Wilder

Thomas Wilson

Paul Windmueller

David Winkler

John Woods

Stephen Young

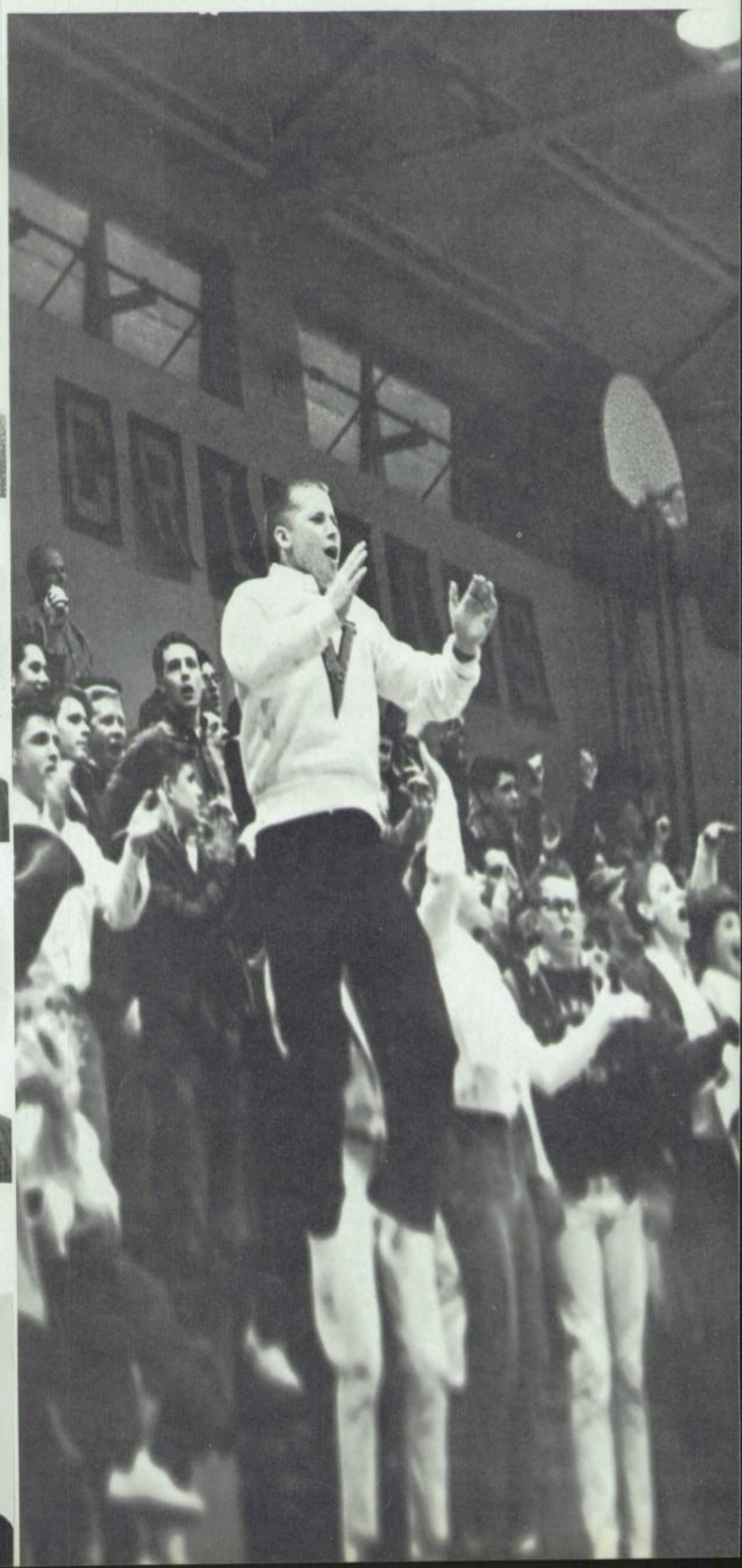

Mrs. Schuchard

Mrs. Cova

Mrs. Curran

Mrs. Bauer

Mrs. Knapko

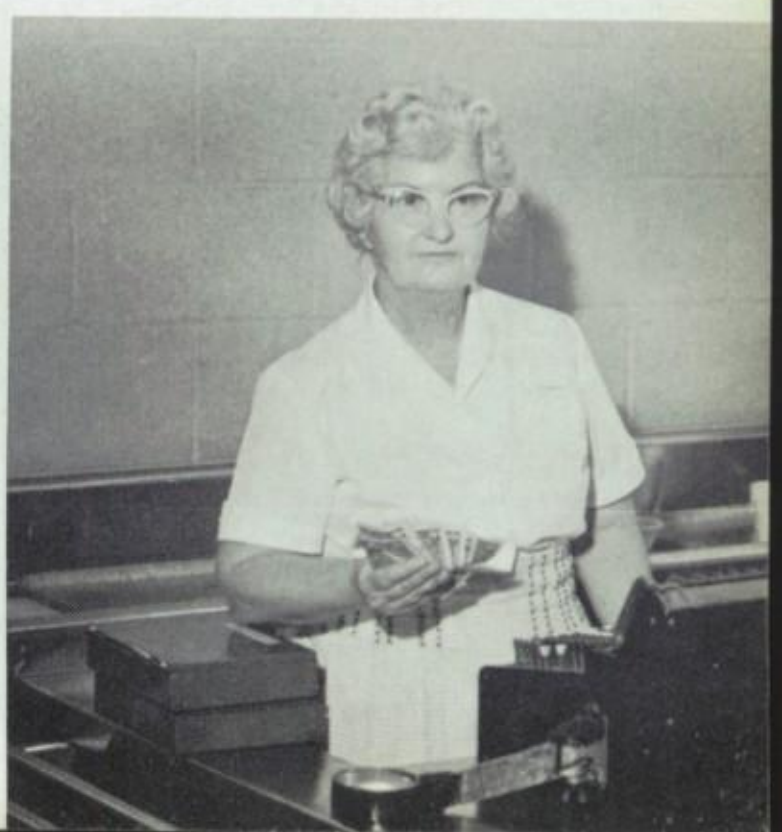

FAMILY FESTIVAL COMMITTEE (L. to R.): Ed Downing, General Chairman; Gilbert Franek, President Elect, '64-'65; Tom Dunn, President; Jim Burke, Booth Chairman; Joseph Redmond, Personnel Manager.

Fathers' Club

Fathers' Club Officers

FRONT (L. to R.): Tom Dunn, President; Ed Downing, Vice-President. STANDING (L. to R.): Bill Wethington, Treasurer, John Cahill, Secretary.

Mothers' Club

STANDING: Mdmes. Drabelle, Hopfinger, Patrick. SITTING: Mdmes. Siegfried, Goodwin.

STANDING: Mdmes. Waldron, Gibbons, Patrick.
SITTING: Mdmes. Weindel, Grams.

Mrs. Lambur
Mrs. Dunn
Mrs. Rhea

Mrs. Weindel
Mrs. Denny

PROM 1964

Special thanks from the Senior Class to the Junior Prom Committee for the fine planning and excellent handling of this year's Prom.

Miss Bobbie Smith, this year's Prom Queen, expresses a look of pleasure as she is crowned, indicating that she, too, enjoyed Vianney's 1964 Junior - Senior Prom.

Graduation - Class of 1964

Bro. Fred T. Weisbruch, Principal

Rev. Luke J. Naes, Guest Speaker

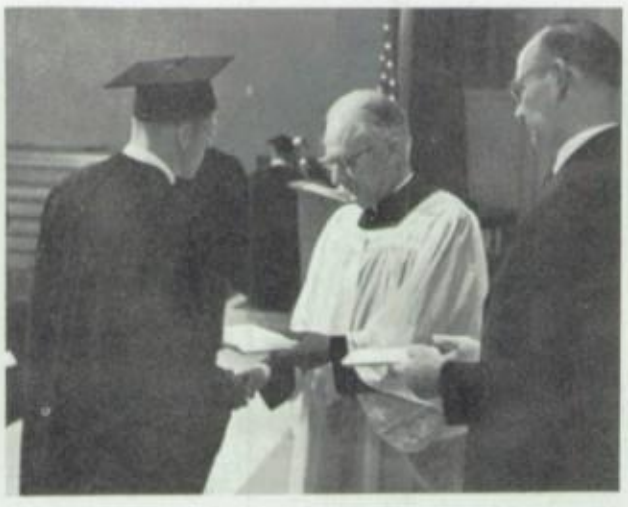

William DuBois
Class Salutatorian

Anthony J. Kaluza III
Class Valedictorian

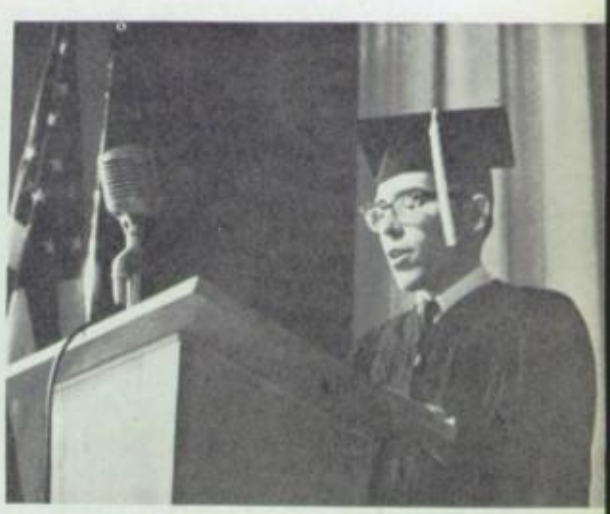

Senior Directory

AHNER, ALLEN; 7706 Cloverlea (23), VI 3-5292
Track 1, Manager 3,4; Intramurals1,2,3,4; Lab Assistant 2,3; Perfect Attendance 2, Honor Roll 1. Parish—Our Lady of Providence.

AHRENS, JACK; 1274 Vero Lane, Ellisville, LA 7-6579
Procter 3. Parish—Holy Infant.

ALFERMAN, JAMES; 1260 Moorlands, MI 7-1226
Track 1; Intramurals 1,2,3,4; Sodality 2; Honor Roll 1,3. Parish—Little Flower.

ANDJELICH, DAVID; 8600 Glenwood (26), VI 3-9313
Intramurals 1,2,3; Glee Club 1,2,3; Dance Committee 4; Sodality 2,3,4; Honor Roll 2,3,4. Parish—St. Elizabeth of Hungary.

BANGE, JOHN; 7659 Lingbergh (L7), MI 7-1177
Track 1; Procter 4. Parish—Little Flower.

BARTON, STEVE; 520 Gascony Way (22), TA 2-0464
Football 1,2; Intramurals 1,2,3,4; Dance Committee 4; Procter 4. Parish—Ste. Genevieve duBois.

BENDER, MICHAEL; 2921 Chevron (23), TW 2-1063
Football 3; Track 3,4; Intramurals 3,4; Perfect Attendance 1,3. Parish—St. Matthias.

BERLOTTI, JOSEPH; 8857 Watson Wds. (26), VI 3-7127
Intramurals 1,2,3,4; Student Council Representative 4; Student Paper 3, Library Helper 3,4; Procter 4, Sodality 1,2. Parish—St. Elizabeth.

BERRY, MICHAEL; 336 W. Madison (22), TA 2-1989
Track 1; Intramurals 1,2,3,4; Procter 3. Parish—St. Peters.

BILD, JOHN; 8716 Charlton (23), HU 1-8553
Library Helper 4; Sodality 2,3; Honor Roll 1,2,4. Parish—St. George.

BIONDO, MARTIN; 505 Nirk (22), TA 1-6399
Student Council Rep. 3,4; Student Court Official 3; Class President 4; Procter 4. Parish—St. Peters.

BIRKENMEIER, JERRY; 4963 Seibert (23), FL 2-6811
Intramurals 2,3. Parish—St. George.

BLANNER, JAMES; 1007 Krauswood (22), TA 2-0752
Intramurals 2,3; Sodality 2; Lab Assistant 2,3; Honor Roll 2,3. Parish—St. Gerard Majella.

BOEDGES, ALLEN; 10008 N. Marlene (23), ME 1-0988
Football 1,2; Basketball 1,2; Track 1,2; Golf 3; Cheerleader 3; Intramurals 3; Student Council Officer 4; Student Council Rep. 1,3; Class President 1, Dance Committee 3; Prom Committee 3; Speech Club 2; Writing Club 2; Procter 3,4; Sodality 2. Parish—Seven Holy Founders.

BOEMER, WILLIAM; 10826 Faraday (23), VI 3-2871
Football 2,3,4; Intramurals 1,2,3; Class Pres. 2; Honor Roll 2. Parish—St. Simon.

BOLAZINA, DENNIS; 1246 Kortwright (19), WO 2-5177
Golf 2; Cheerleader 3; Intramurals 1,2,3,4; Musical Trio 4; Dance Committee 4; Prom Committee 3; Student Paper 3; Prom Reporter 4; Procter 4; Sodality 1,2; Honor Roll 1,2,3. Parish—St. Mary Magdalen.

BOMMARITO, THOMAS; 321 W. Argonne (22), YO 6-8280
Wrestling 1, Intramurals 1,2,3,4; Student Council Rep. 2; Class President 2; Glee Club 1; Sodality 1,2,3; Honor Roll 3. Parish—St. Peters.

BRYAN, FRANK; 632 Dennison Dr. Ballwin, LA 7-0246
Football 1,3,4; Track 1,2; Tumbling 3, Intramurals 1,2, 3,4; Student Council Rep. 1; Class Pres. 1,2; Library Helper 2; Procter 4; Class Officer 3,4. Parish—Holy Infant.

BURDETTE, GEORGE; 1319 Aloha Dr., TA 1-6553
Golf 1,2,3,4; Intramurals 2,3. Parish—Sacred Heart.

BUSCH, RICHARD; Rt.. 2, Box 104, Chesterfield, LE 6-2095
Football 1,2,3,4; Track 1,2,3,4; Wrestling 1; Cheerleader 3; Intramurals 1,2,3,4; Dance Committee 2,3,4; Procter 4; Sodality 2. Parish—Ascension.

BYRNE, BARRY; 732 Edwin (22), YO 5-4272
Football 1,2,4; Basketball 1,2,3; Golf 1,2,3,4; Cafeteria Helper 3; Intramurals 4. Parish—Mary Queen of Peace.

CAHILL, JOHN; 1206 N. Geyer Rd. (22), TA 1-8738
Football 1,2,3,4; Track 1,2,3; Wrestling 1; Intramurals 1,2,3; Dance Committee 3,4; Procter 4. Parish—Ste. Genevieve.

CARRAHER, DENNIS; 235 Ramsey Ln., Ballwin, LA 7-4301
Tumbling 3; Intramurals 1,2,3,4; Honor Roll 2; Library Helper 2, Perfect Attendance 1,2. Parish—Holy Infant.

CARRAHER, PATRICK; 235 Ramsey Ln., Ballwin, LA 7-4301
Tumbling 3; Intramurals 1,2,3,4; Procter 4; Honor Roll 1,2,3,4. Parish—Holy Infant.

CARRON, JAMES; 4628 Ringer Rd. (29), IV 7-5416
Perfect Attendance 1. Parish—St. Margaret Mary.

CLARK, LOUIS; 124 Ridgecrest, Chesterfield, HO 9-3170
Football 1,2; Golf 1,2,3; Tumbling 2; Wrestling 1; Cheerleader 3; Intramurals 1,2,3; Student Council Rep. 3; Dance Committee 3,4; Prom Committee 3,4; Procter 3,4. Parish—St. Monica.

COUGHLIN, THOMAS; 8116 Gen. Sheridan, VI 3-2556
Intramurals 1,2,3,4; Dance Committee 4; Prom Committee 4; Speech Club 2; Student Paper 2; Library Helper 3; Procter 4; Sodality 1,2. Parish—Our Lady of Providence.

COX, MICHAEL; 479 N. Taylor (22), TA 2-0986
Football 1,2,3,4; Intramurals 1,2,3; Procter 3,4; Sodality 2. Parish—St. Peter.

CREATH, ROY; 405 Julian (22), TA 1-0942
Baseball 2,4; Intramurals 1,2,3,4; Procter 4; Honor Roll 2. Parish—St. Peter.

CROSSLEY, JOHN; 5910 Heege (23), PL 2-2419
Track 3; Intramurals 2; Library Helper 1,2,3,4; Honor Roll 2. Parish—St. Dominic Savio.

CURRAN, WAYNE; 452 Glendale Rd. (19), WO 1-8537
Library Helper 3; Maintenance Helper 2. Parish—Annunciation.

CUTTER, GERARD; 1215 Woodgate (22), YO 6-8874
Football 1, Manager 2,3; Student Council Officer 4; Student Council Rep. 2,3; Class President 2,3,4; Dance Comm. 2,3,4; Prom Comm. 3; Writing Club 2; Student Paper 3; Procter 3; Sodality 2,3,4. Parish—St. Clements.

DEAN, THOMAS; 444 Wildwood, Manchester (63011), LA 7-4045
Intramurals 1,2,3; Student Court 3; Glee Club 2; Dance Comm. 2; Library Helper 1,2; Procter 3,4; Refreshment Comm. 1,2,3. Parish—Annunciation.

DeCOSTA, RICHARD; 810 Evans (22), TA 1-8768
Football 1,2,3,4; Track 1; Wrestling 1,2,3,4; Dance Committee 2,3,4; Prom Committee 3; Procter 4. Parish—St. Peter.

DEICHMANN, DENNIS; 8719 Glenwood (26), VI 3-9772
Football 1,2,3; Track 1,2,4; Glee Club 1; Prom Committee 3. Parish—St. Elizabeth of Hungary.

DELANTY, EDWIN; 505 Central Pl. (22); YO 6-4301
Student Council Rep. 3; Glee Club 1; Dance Committee 3,4; Prom Committee 3; Student Paper 3; Sodality 2. Parish—St. Peter.

DELARGY, RICHARD; 6838 Arthur (39), ST 1-1796
Football 1,2; Intramurals 4; Procter 4. Parish—Epiphany.

DeMARINIS, ANTHONY; 18 Rosemont (19), WO 1-4279
Intramurals 1,2,3,4; Glee Club 2,3; Student Paper 1,2,3; Honor Roll 1,2,3,4. Parish—Holy Redeemer.

DESMOND, THOMAS; 509 Beauford (22), YO 5-4281
Football 1; Basketball 2; Track 2,3; Golf 1,2; Intramurals 1; Prom Committee 3; Procter 4. Parish—St. Genevieve DuBois.

DICKENS, RAYMOND; 324 Ries Rd., Ballwin, LA 7-0135
Intramurals 1,2,3; Procter 3,4. Parish—Holy Infant.

DOORACK, ERNEST; 310 Frieda (22), TA 2-2433
Football 1,2; Wrestling 1,2; Prom Committee 3. Parish—St. Peter.

DuBOIS, WILLIAM; 245 W. Adams (22), TA 1-0655
Manager 1; Intramurals 1,2,3,4; Glee Club 2,3; Writing Club 1,2; Sodality 1,2,3; Perfect Attendance 1,3; Honor Roll 1,2,3,4. Parish—St. Peters.

DUDENHOEFFER, ANTHONY; 144 E. Maple (22), TA 1-7056
Football Manager2,3,4; Basketball Manager 2,3,4; Track Manager 2,3,4; High Salesman for Yearbook Ad Drive 2,3. Parish—St. Peter.

DUNN, WILLIAM; 1 Elmwood Ln. (22), YO 5-6287
Football 2; Tumbling 3; Intramurals 2,3; Dance Committee 4; Library Helper 2; Cafeteria Helper 2. Parish—Mary Queen of Peace.

DuPUIS, ORRIN; 1183 N. Berry Rd. (22), WO 1-4081
Football 1,2,3,4; Track 2,3,4; Wrestling 1,2; Intramurals 4; Dance Committee 2; Library Helper 3; Speech Program 3. Parish—Mary Queen of Peace.

EBENRECK, GERALD; 172 S. Old Orchard (19), WO 1-1567
Intramurals 1,2,3,4; Dance Committee 3,4; Prom Committee 3; Student Paper 3; Library Helper 3; Proctor 4. Parish—Holy Redeemer.

ECKELKAMP, ROBERT; 4721 Music Ln. IV 7-3425
Football 1; Baseball 3,4; Intramurals 1,2,3,4; Prom Committee 3; Proctor. Parish—Assumption.

ECKRICH, STEPHEN; 840 Atlanta (19), WO 1-7983
Intramurals 4; Glee Club 2,3; Student Paper 2; Sodality 3. Parish—Holy Redeemer.

ELLIS, RICHARD; 1028 Grovena Dr. (26), WO 1-6670
Football 1,2; Track 1,2; Intramurals 2; Dance Committee 4; Proctor 3,4; Honor Roll 1. Parish—St. Elizabeth of Hungary.

FEHRMAN, RAYMOND; 920 Sajakeed (29), IV 7-3177
Intramurals 1,2; Honor Roll 1,2,3. Parish—St. Matthias.

FESLER, DENNIS; 9911 Lakeford Ln. (23), ME 1-0077
Basketball 1; Track 1,2; Intramurals 1,2,3; Writing Club 2; Library Helper 2,3; Proctor 3,4; Perfect Attendance 2; Honor Roll 1,2,3. Parish — Seven Holy Founders.

FINDER, CHARLES; 10448 Baptist Ch. Rd. (23); VI 3-0675
Intramurals 1,2; Cafeteria 2,3; Sodality 1,2. Parish—St. Simon.

FORST, MICHAEL; 637 Selma (19), WO 1-4909
Speech Club 1,2; Writing Club 1; Sodality 1,2,3; Yearbook Staff 1,2,3,4; Honor Roll 1,2,3,4. Parish—Annunciation.

FRANCK, GILBERT; 31 Glen Abbey (13), HE 2-2088
Library Helper 1,2,3,4; Proctor 2; Sodality 1. Parish—Our Lady of the Pillar.

GENOVESE, THOMAS; 659 Deerhurst Dr. (19), WO 1-4339
Dance Committee 4; Cafeteria Helper 3. Parish—Annunciation.

GIBBONS, JOHN; 745 W. Jewel (22), YO 6-3876
Football 1,2,3,4; Basketball 1; Baseball 3,4; Intramurals 2,3; Dance Committee 4; Cafeteria Helper 2. Parish—St. Peter.

GOODWIN, ROBERT; 5 Abbey Court (26), VI 3-2098
Football 1,2,3,4; Track 1,3,4; Intramurals 1,2,3,4; Glee Club 1,2,3,4; Dance Committee 4; Proctor 4; Sodality 2,3,4. Parish—St. Catherine Laboure.

GOWEN, THOMAS; 1114 Cheshire Ln. (19), WO 2-5274
Football 1,2; Manager 2; Intramurals 3,4; Prom Committee 4; Student Paper 2; Library Helper 1,2,3,4; Sodality 2,3; Honor Roll 2; Globe-Democrat Reporter. Parish—Annunciation.

GRAMS, JONATHON; 10 Cheyenne Ct. (19), WO 1-2093
Football 1,2,3,4; Basketball 1,2,3,4; Track 3,4; Student Council Rep. 1,2,3; Student Court 4; Class President 3; Dance Committee 3; Proctor 4; Sodality 1,2; Honor Roll 1. Parish—Mary Queen of Peace.

GROTE, JOSEPH; 9218 Kenstan (23), ME 1-7227
Intramurals 4; Student Paper 3; Honor Roll 1,2,3. Parish—St. George.

GUIGNON, PAUL
Football 2, Basketball 1; Golf 3; Intramurals 1,2,3,4; Proctor 4. Parish—Holy Redeemer.

GURLEY, JOHN
Football 2, Track 1,2,3,4; Intramurals 1,2,3,4; Dance Committee 4; Proctor 3,4; Sodality 2,3,4; Perfect Attendance 1; Honor Roll 1,2,3,4. Parish—St. Peters.

HAACK, FREDERICK; 1331 Telegraph Rd. (25), TW 2-2873
Football Manager 2; Football and Basketball Statistics 4; Track Manager 3; Baseball 3; Intramurals 1,2,3,4; Dance Committee 3; Prom Committee 3; Library Helper 2; Proctor 3,4. Parish—St. Martin of Tours.

HALL, LEONARD; 7431 Lohmeyer (43), ST 1-8863
Glee Club 1; Student Paper 2. Parish—Immaculate Conception.

HAPKE, DANIEL; 702 Edgewood (22), YO 5-7496
Football 1; Track 1; Prom Committee 3; Student Paper 2; Lab. Assistant 2; Perfect Attendance 2. Parish—St. Peter.

HARLAN, JOHN; Clayton & Baxter Rds., LA 7-6619
Intramurals 1,2,3,4; Library Helper 1. Parish—St. Clara.

HINKEL, ROBERT; 1441 Michele Dr. (22), YO 6-8631
Parish—St. Genevieve.

HIEMAN, ANTHONY
Parish—

HIZER, DONALD; 541 Sunnyside Ave. (19), WO 2-6265
Track 2; Tumbling, Capt. 3; Glee Club 1,2; Library Helper 3; Proctor 4; Yearbook 1,2, Editor 3,4; Sodality 1,2. Parish—Holy Redeemer.

HOPFINGER, HENRY; 7114 Cheshire Ln., VI 3-9318
Football 1,2,3,4; Intramurals 2,3; Student Paper 3; Library Helper 1,2,3,4; Proctor 3,4; Sodality 1,2; Photography 3. Parish—Seven Holy Founders.

HUDGENS, JOHN; Rt. 1, Box 38, Manchester, LA 7-4861
Track 2,3; Tumbling 3; Intramurals 2,3. Parish—St. Joseph.

JAMBORETZ, BLENNON; 9425 McKenzie, ME 1-5279.
Basketball 1,2; Baseball 2; Intramurals 2,3,4; Student Council Officer 4; Student Council Rep. 1; Class President 1; Proctor 4; Sodality 2; Honor Roll 1,2,4. Parish—Seven Holy Founders.

JONES, GARY; Rt. 7, Box 1A, Ellisville, LA 7-4040
Glee Club 1; Perfect Attendance 1. Parish—St. Clara.

JANSON, RAYMOND; 3813 Cordes Dr. (25), TW 2-3220
Intramurals 3,4; Glee Club 1; Library Helper 1,2,3,4. Parish—Precious Blood.

JOHANNES, KENNETH; 12985 Tesson Ferry, VI 3-5883
Football 1; Track 3,4; Intramurals 1,2,3,4. Parish — Assumption.

KALUZZA, ANTHONY J. III; 1148 Fairview, Ellisville, LA 7-6421
School Paper 3; Proctor 4; Honor Roll 1,2,3,4. Parish—Holy Infant.

KAMINSKI, DENNIS; 1106 Culverhill, WO 2-7006
Intramurals 2,3,4; Sodality 1,2,3; Perfect Attendance 1,2,3; Honor Roll 2,3. Parish—Annunciation.

KARLESKINT, TOMAS; 520 S. Ballas (22), TA 1-1358
Music 2,3,4; Proctor 3. Parish—St. Gerard Majella.

KEELY, TERRENCE; 328 Danforth Ct. (22), TA 2-3939
Student Paper 3; Perfect Attendance 3; Honor Roll 1,4. Parish—St. Peter.

KELLEY, MICHAEL; 219 Portland Terr. (19), WO 2-4926
Intramurals 1,2; Lab Assistant (Biologq) 2; Honor Roll 1,2. Parish—Holy Redeemer.

KOPP, WILLIAM; 744 Crompton (26), WO 1-3937
Football 1,2,3,4; Basketball 1; Intramurals 1,2,3; Dance Committee 3; Prom Committee 3; Library Helper 2; Proctor 4; Sodality 2; Perfect Attendance 1. Parish—St. Elizabeth of Hungary.

KREUTZ, GERARD; 12308 Tesson Ferry (28), VI 3-3576
Parish—Assumption.

KRONER, PETER; Rt. 1, Box 26, Manchester, LA 7-0031
Football 1,2; Basketball 1,2; Track 1,2; Perfect Attendance 1; Cafeteria Worker 4; Score Keeper 1,2. Parish—St. Joseph.

KUENEKE, JAMES; 646 Knierim (22), TA 2-0166
Intramurals 1,2,3,4; Lt. of Instruction 4; Student Council Rep. 3; Glee Club 1,2; Music (Trio) 2,3,4; Dance Committee 3; Student Paper 2,3; Prom Reporter 4; Sodality 2; Yearbook Staff 3; Honor Roll 1,2,3,4. Parish—St. Peter.

KUENEKE, JOHN; 523 Barcia Dr. (19), WO 1-7224
Football 1,2,3,4; Basketball 1,2; Track 3; Intramurals 1,2,3,4; Student Council Officer 4; Student Council Rep. 1,3; Student Court 2,4; Class President 1,3; Proctor 2,4; Perfect Attendance 3; Honor Roll 1,2,3,4. Parish—Mary Queen of Peace.

LACKNER, ROBERT; 1661 Beaucaire Dr., TA 2-0625
Football 1,2,3,4; Intramurals 1,2,3,4; Proctor 4; Lab Assistant 1,2; Photography 4; Honor Roll 1,2,3,4. Parish—Ste. Genevieve DuBois.

LaGARCE, DANIEL; 1114 S. Laclede Sta., WO 2-7336
Library Helper 3; Proctor 3,4. Parish—St. Dominic Savio.

LALLY, JOHN; 8925 Ulysses Ct. (23), VI 3-1912
Football 1,2; Track 1; Proctor 4; Sodality 2. Parish—Our Lady of Providence.

LAMMERT, MICHAEL; 7607 Mission Valley, PL 2-7000
Football 2; Track 1; Intramurals 1,2,3,4; Proctor 4; Sodality 1,2; Lab Assistant 2; Perfect Attendance 3; Honor Roll 1; Assembly Committee 4. Parish—St. Domonic Savio.

LAMPING, ANDREW; 11863 Josse Dr. (28), VI 3-3286
Football 1,2,3,4; Track 1,2,3; Intramurals 1,2,3,4; Proctor 3,4; Sodality 2,3,4; Spirit Bulletin 4; Lab Assistant 2; Perfect Attendance 1; Honor Roll 2. Parish—Assumption.

LANG, THOMAS; 107 Hill, Fenton, DA 6-2876
Football 1,2,3,4; Track 1,2,3,4; Intramurals 1,2,4; Student Council Officer (Vice-Pres. of Instruction) 4; Dance Committee 3; Prom Committee 3; Proctor 3,4; Sodality 3,4; Photography 3; Perfect Attendance 1,2; Honor Roll 1,2,3; Spirit Bulletin 4. Parish—St. Pauls'.

LEAHY, JAMES; 10 Andre Dr. (31), YO 6-8121
Track 4; Intramurals 3,4; Dance Committee 3,4; Prom Committee 3; Proctor 3; Sodality 3,4. Parish — St. Clement.

LESLIE, RICHARD; 2 Westerly Ln. (24), WY 3-5652
Basketball 1,2,3; Intramurals 4; Glee Club 1,2,3,4; Writing Club 3; Sodality 3; Honor Roll 3,4. Parish—Annunciation.

LITSCHGI, DAVID; 4804 Weber Rd. (23), ME 1-6933
Intramurals 1,2; Sodality 2. Parish—St. George.

LITTLE, DAVID; 644 Clover Ln., WO 2-6144
Basketball 1,2,3,4; Golf 4; Sodality 2. Parish—St. Elizabeth of Hungary.

LOEFFLER, THEODORE; 1427 Kenilworth, WO 2-7948
Basketball 2; Baseball 2,3,4; Intramurals 1,3,4; Glee Club 1,2; Music 2; Writing Club 1; Proctor 4; Sodality 2; Honor Roll 2. Parish—Immaculata.

LUDDECKE, JAMES; 104 Crescent Rd., Valley Park, VA 5-4700
Parish—Sacred Heart.

MAGUIRE, JAMES; 515 Newport (19), WO 2-4384
Football 2,3,4; Basketball 1,2; Intramurals 1,2,3,4; Proctor 4; Honor Roll 2. Parish—Holy Redeemer.

MALONE, DANIEL; 9472 Arban Dr. (26), VI 3-3356
Football 1; Track 1,2; Intramurals 1,2,3,4; Dance Committee 3,4; Prom Committee 3; Proctor 4; Sodality 2. Parish—Our Lady of Providence.

MAZURANIC, JOSEPH; Rt. 2, Box 213, High Ridge, ES 6-4625
Student Paper 1,2; Library Helper 1,2; Honor Roll 1,2,3. Parish—St. Anthony.

McALINEY, WILLIAM; 927 Westglen, WO 2-2031
Track 1,2; Proctor 4. Parish—St. Elizabeth of Hungary.

McCLAIN, JOSEPH; Rt. 1, Box 377, Manchester, TA 2-1696
Football 1; Intramurals 4; Dance Committee 4; Student Paper 2,3; Library Helper 3; Proctor 4. Parish—St. Gerard Majella.

McGRATH, VINCENT; 19219 Kennerly Rd., VI 3-4838
Intramurals 1,2,3,4; Student Council Officer 4; Dance Committee 3; Student Council Rep. 3; Class President 3; Prom Committee 3; Library Helper 3; Proctor 3,4; Perfect Attendance 1; Honor Roll 1,2. Parish—St. Catherine Laboure.

McKEOWN, CARL; 1763 Woodbine (22), YO 6-4247
Manager 2,3; Perfect Attendance 1,2,3. Parish—St. Gerard Majella.

McSORLEY, MICHAEL; 225 Spencer Rd. (19), WO 1-6371
Yearbook Staff 2,3,4. Parish—Holy Redeemer.

MERCER, ROBERT; 932 Curran (22), YO 4-2344
Sodality 2. Parish—St. Peter.

MESSINA, JOHN; 416 Windsor Spring Dr., YO 6-3389
Basketball 3,4; Baseball 3,4; Student Paper 3; Student Council Officer 4; Proctor 3,4; Sodality 3; Honor Roll 3,4. Parish—St. Peter.

MINDAK, DENIS; 8454 S. Lac. Sta. Rd., VI 3-4518
Football 1,2. Parish—Seven Holy Founders.

MORIARITY, JOHN; 1009 Trelane (26), WO 1-7848
Tumbling 2; Intramurals 1,2,3,4; Dance Committee 4; Spirit Bulletin 4. Parish—St. Elizabeth.

MUELLER, GERALD; 9469 Chavez Dr. (27), VI 2-0362
Football 1,2; Track 1,3,4; Intramurals 3,4. Parish—St. Catherine Laboure.

MULLEN, KENNETH; 6963 Sutherland (9), MI 7-1083
Football 2,4; Track 1,3. Parish—Epiphany.

MULDOON, JOHN; 470 Burns (22), YO 6-3576
Football 1,2,3,4; Track 1; Wrestling 1; Intramurals 1,2,3; Class President 4; Glee Club 1,2,3; Dance Committee 1,2,3,4; Maintenance 3; Proctor 4. Parish—St. Peter.

NECKERMANN, MICHAEL; 921 Scott (22); YO 6-8747
Manager 2; Intramurals 1,2,3,4; Cafeteria Helper 3. Parish—Mary Queen of Peace.

NOCE, PETER; 845 Diversey (26), WO 1-4995
Football 2,3; Intramurals 1,2,3,4; Library Helper 1,2. Parish—St. Elizabeth.

NUTTER, THOMAS; 301 S. Woodlawn (22), YO 5-1643
Football 2; Track 1; Intramurals 3,4; Student Council Officer 4; Student Court 4; Glee Club 1,2; Music Trio 2,3,4; Prom Committee 3; School Paper 3; Proctor 3,4; Honor Roll 1. Parish—St. Peter.

O'FALLON, MARTIN; Box 56, Crescent, Mo., JU 7-7679
Track 1; Intramurals 1,2; Library Helper 1,2,3,4; Sodality 2,3; Honor Roll 2,3. Parish—Sacred Heart.

OLSON, WILLIAM; 8819 Cornish Dr. (26), VI 3-2808
Track 1; Golf 4; Intramurals 1,2,3,4; Manager 2; Dance Committee 2,3; Proctor 3. Parish—St. Elizabeth of Hungary.

O'NEILL, EUGENE; 24 Topping Ln. (31), TA 2-1611
Perfect Attendance 3; Honor Roll 3. Parish—St. Gerard Majella.

O'NEILL, RICHARD; 15 Girard Dr. (19), WO 2-7430
Intramurals 1,2,3,4; Dance Committee 4; Prom Committee 3; Proctor 4; Sodality 2; Honor Roll 3. Parish — Annunciation.

OSDIECK, WILLIAM; 4225 Shrewsbury (19), MI 5-0398
Track 1; Intramurals 1,2,3,4; Perfect Attendance 1,2,3,4. Parish—St. Michael.

OSTER, THOMAS; Rt. 2, Box 234, Benton, DA 6-2655
Football 1,2,3,4; Track 2,3,4; Intramurals 2; Glee Club 1,2,3; Proctor 4. Parish—St. Paul.

PATRICK, RONALD; 1 Oleander Dr. (28), VI 3-3253
Football 2; Track 1,2,3,4; Intramurals 1,4; Dance Committee 3,4; Prom Committee 1; Proctor 4. Parish—St. Catherine Laboure.

PAUL, GARY; 8805 Signature, VI 3-7792
Track 1,2,3,4; Intramurals 1,2,3,4; Sodality 2; Perfect Attendance 2,3; Honor Roll 1. Parish—Our Lady of Providence.

PELLEGRIN, THOMAS; 201 Gilbert, TA 1-0027
Football 1,2,3; Intramurals 1,2,3; Student Council Rep. 2; Class President 2; Proctor 3. Parish—St. Peter.

POLLOCK, TERRY; Box 146, Fenton, DA 6-0591
Football 1,2; Track 1,2,4; Intramurals 1,2,3,4; Dance Committee 1,2,3; Honor Roll 1. Parish—St. Paul.

POST, THOMAS; 5010 Kain Dr. (19), MI 7-2184
Track 1. Parish—St. Michaels.

PYTLINSKI, WILLIAM; 519 Edgar Ct. (19), WO 1-5124
Intramurals 2,3; Dance Committee 4; Proctor 4. Parish—Annunciation.

REARDON, DAVID; 1730 Bopp Rd. (31), YO 5-3969
Honor Roll 1,2,3,4. Parish—St. Clement.

REGAN, DANIEL; 8623 Florence (44), WO 1-6361
Intramurals 1,2,3; Cafeteria Helper 3. Parish—St. Mary Magdalen.

RHEA, LAWRENCE; 7186 Christopher, TI 6-2598
Basketball 1,2,3,4; Class President 2,4; Glee Club 1; Honor Roll 1,2,3. Parish—St. Francis of Assissi.

RILEY, MICHAEL; 1108 Cheshire Ln. (19), WO 2-3396
Football 1,2; Intramurals 4; Dance Committee 3,4; Speech Club 3; Paper Staff 3. Parish—Annunciation.

ROBERT, THOMAS; 417 Luther Ct. (22), YO 6-8520
Football 1; Basketball 1,3,4; Golf 2,4; Sodality 2,3. Parish—Mary Queen of Peace.

RODRIGUEZ, ROBERT; 402 Joe (22), YO 6-4996
Football 1; Track 1,2,3,4; Wrestling 1; Intramurals 1,2-3, 4; Glee Club 1; Dance Committee 1,2; Writing Club 1,2; Paper Staff 3; Honor Roll 3,4. Parish—St. Gerard Majella.

ROSENAUER, JAMES; 117 Central (19), WO 1-2462
Manager 2; Intramurals 1,2,3,4; Dance Committee 2,3,4; Spirit Bulletin 4; Student Paper 3; Prom Committee 2; Proctor 4; Perfect Attendance 1,2; Honor Roll 2. Parish —Annunciation.

RUDER, LAWRENCE; 8980 Sappington (26), VI 3-5224
Football 1,2,3,4; Golf 1,2,3; Intramurals 1,2,3,4; Student Council Rep. 4; Class President 3; Proctor 3,4; Sodality 1,2,3; Perfect Attendance 3; Honor Roll 2. Parish—Our Lady of Providence.

RUSSELL, JAMES; 9017 Fernald (23), VI 2-1792
Music 1,2,3,4; Sodality 2. Parish—Our Lady of Providence.

SANSONE, RONALD; 417 E. Claymont, Ballwin, CA 7-5794
Football 1; Basketball 1; Track 1,2,3,4; Tumbling 3.

SANSONE, VINCENT; 10761 Cathy, VI 3-3141
Football 1; Track 1; Manager 2; Intramurals 2; Student Council Rep. 2,3; Class President 1,2,3; Dance Committee 3; Prom Committee 3; Proctor 3,4. Parish—St. Simon.

SCHABER, TIMOTHY; 13405 Westerman, VA 5-2679
Intramurals 1,2; Sodality 2; Perfect Attendance 3; Honor Roll 1,2,3. Parish—Sacred Heart.

SCHILLER, RICHARD; 1334 Samoa (26), TA 2-1329
Intramurals 1,2,3,4; Dance Committee 4; Proctor 4; Sodality 1,2. Parish—St. Elizabeth.

SCHLUETER, FRANK; 6763 Eastport (23), FL 3-7686
Parish—Seven Holy Founders.

SCHMIDT, FRED; 10717 Lavinia (23), VI 2-1518
Basketball 2,3,4; Track 1; Intramurals 1; Glee Club 4; Paper Staff 2; Library Helper 1,2,3,4; Sodality 3,4. Parish St. Simon.

SCHMITZ, LEONARD; 401 Julian Pl. (22), TA 2-2483
Baseball 2,3,4; Intramurals 1,2,3,4; Sodality 1,2; Honor Roll 1,2,4. Parish—St. Peter.

SCHNEIDER, GEORGE; 9313 Talbot, ME 1-0618
Track 1,2; Tumbling 3. Parish—Seven Holy Founders.

SCHUERMANN, MARK; 8709 Antler Dr., PA 7-2523
Paper Staff 2,3; Helper 4; Sodality 1,2,3,4; Perfect Attendance 2; Honor Roll 2; "Spotlight of Youth" Reporter 4. Parish—Immaculata.

SCHULTE, WILLIAM; Crescent, Mo., JU 7-7100
Intramurals 1,2; Helper 2,3; Sodality 2; Honor Roll 2. Parish—Sacred Heart.

SEHNERT, JOHN; 605 Nancy Pl., Ballwin, LA 7-4828
Intramurals 1,3,4; Writing Club 2; Paper Staff 2,3; Helper 1,2,3; Sodality 2; Honor Roll 1,2. Parish—Holy Infant.

SHIELDS, JOHN; 4666 Mattis Schl. Rd., VI 7-6452
Football 1,2; Track 1,2,3; Intramurals 1,2,3,4; Cafeteria Helper 4. Parish—Assumption.

SIMS, MICHAEL; 20 Ellsworth Ln. (24), WY 3-1609
Football 1; Track 1,2; Glee Club 1,2,3,4; Honor Roll 2,3,4. Parish—Annunciata.

SIMS, WILLIAM; 20 Ellsworth Ln. (24), WY 3-1609
Intramurals 4; Honor Roll 2. Parish—Annunciata.

SMOGUR, THOMAS; 12131 Georgian Dr., TA 1-3456
Track 1,2,3,4; Intramurals 1,2,3,4; Prom Committee 3; Writing Club 3; Sodality 1,2,3,4; Lab Assistant 2; Honor Roll 1,2,3. Parish—St. Clement.

SPELLECY, MICHAEL; 1843 Camberly (31), TA 2-2798
Football 1,2; Intramurals 3,4; Student Court 3; Class President 4; Dance Committee 3; Prom Committee 3; Proctor 3,4; Student Council Officer 4; Perfect Attendance 3; Honor Roll 2,3,4. Parish—St. Clement.

STAPENHORST, MICHAEL; 1225 Dubray (22), YO 6-4666
Football 1,2,3,4; Basketball 1,2,3,4; Track 2; Baseball 3,4; Student Council Rep. 3,4; Class President 4; Writing Club 2; Proctor 3,4; Sodality 1,2,3,4; Honor Roll 1,2,3. Parish—St. Gerard Majella.

STEINER, ROBERT; 1110 Tesson Fy. (23), VI 3-5796
Intramurals 1,2,3; Glee Club 1,2. Parish—St. Simon.

STEINICKE, ANDREW; 7720 Sutherland, MI 5-3262 ,
Intramurals 1,2,3; Perfect Attendance 1,3. Parish—St. Michael.

STEWART, ROBERT; 3057 Delavan (21), EV 5-7259
Basketball 1,2; Track 1,2,3,4; Intramurals 3; Library Helper 3. Parish—St. Ann.

STOESSEL, LEO; 117 Tanzberger Dr. (29), UL 2-8359
Track 1,2; Intramurals 1,2,3,4; Proctor 3,4. Parish—St. Francis of Assisi.

STREBLER, MICHAEL; 1102 Eastbrook (19), WO 2-6937
Intramurals 3; Prom Committee 3; Sodality 2,3; Yearbook Staff 2,3,4; Perfect Attendance 3; Honor Roll 2,3,4. Parish—Annunciation.

TICHACEK, EDWARD; 609 Sessions (26), TA 2-1336
Football 1,2; Intramurals 3,4; Dance Committee 3,4; Prom Committee 3; Proctor 4; Sodality 2; Student Council Officer 3. Parish—St. Elizabeth.

TORNATORE, JAMES; 1727 Mary Hubert Ct. (25), ME 1-4177
Intramurals 1,2,3,4; Honor Roll 1,2,3,4. Parish—Mary Queen of Universe.

TUFFLI, ROSS; 9946 Holliston (24), YO 5-2470
Football 1,2; Basketball 1; Intramurals 1,2,3,4; Student Council Rep. 2; Class President 2; Honor Roll 1,2. Parish—St. Genevieve DuBois.

UNWIN, EDWORD; 10040 Zenith Ct. (23), TW 2-7862
Track 1; Intramurals 2,3; Helper 3,4. Parish—Mary Queen of Universe.

VASQUEZ, RODERICK; 11072 Golf Cr. Dr., VI 2-0129
Football 1,2; Basketball 1,2; Baseball 2,3,4; Intramurals 2,4; Student Council Rep. 1,2; Class President 1,2; Dance Committee 2,3; Proctor 3,4; Sodality 1,2. Parish—St. Catherine Laboure.

VENEZIA, DANIEL; 355 Larkhill Ct. (19), WO 1-7720
Perfect Attendance 3; Honor Roll 1,2,3,4. Parish—Annunciation.

VILLA, MICHAEL; 3323 Ave. H. (25), TW 2-7522
Basketball 2,3,4; Baseball 3,4; Intramurals 1; Proctor 4; Honor Roll 3,4. Parish—Seven Holy Founders.

WALDRON, JOHN; 9210 Medallion Ct., VI 3-6728
Track 1,2,3,4; Intramurals 1,3; Glee Club 1,2; Speech Club 3,4; Sodality 1,2; Photography 2; Perfect Attendance 1,2.

WARD, RICHARD; 9533 McKenzie (23), ME 1-3020
Intramurals 2. Parish—Seven Holy Founders.

WARREN, MICHAEL; 477 Fieldcrest; WO 2-2513
Golf 2; Intramurals 1,2,3,4. Parish—Annunciation.

WATSON, PATRICK; 1811 W. Adams (22), YO 6-4286
Parish—St. Gerard Majella.

WEINDEL, RONALD; 651 Clover Ln. (26), WO 2-2754
Intramurals 1,2,3,4; Helper 4; Sodality 3,4. Parish—St. Elizabeth of Hungary.

WERDER, ALBERT; 616 Cumberland Dr., TW 2-1665
Helper 1,2. Parish—St. Martin of Tours.

WETHINGTON, CARL; 9830 Briardale Ct., VI 3-6674
Dance Committee 2,3; Prom Committee 3; Speech Club 2,3; Drama 4; Helper 1,2,3,4; Sodality 3. Parish—St. Catherine Laboure.

WIDEMAN, KENNETH; 8006 Gramond Dr. (23), FL 1-9264
Baseball 3,4; Cheerleader 4; Intramurals 1,2,3,4; Student Court 3,4; Proctor 3,4; Sodality 1,2; Honor Roll 1,2,3. Parish—St. Dominic Savio.

WIETHOP, DAVID; 3801 Cordes Dr. (25), TW 2-4814
Football 1,2,3,4; Track 1,2,4; Intramurals 1,2,3; Student Council Rep. 4. Parish—Most Precious Blood.

WITTGENSTIEN, GARY; 9226 Southview (23), ME 1-1818
Track 1,2; Intramurals 1,2,3; Helper 3. Parish—Mary Queen of Universe.

WOODLAND, JAMES; 7446 Lohmeyer (43), MI 5-7526
Football 1,2,3; Track 2; Golf 3,4. Parish—Immaculate Conception.

Friends of the Griffins

Dr. Chester J. Ball, D.D.S.
9617 Gravois Ave.
Hu 1-2188

Dr. Chester J. Ball, D.D.S.
9617 Gravois Ave.
Hu 1-2188

Dr. Chester J. Ball, D.D.S.
9617 Gravois Ave.
Hu 1-2188

Dr. Chester J. Ball, D.D.S.
9617 Gravois Ave.
Hu 1-2188

Village Barbers
1 Block S. of Linberg on 21
Vi 3-7984

Bernie Beauty Shop
4749 Valmeyer
Iv 7-5981

Best-Buy Market
1900 Telegraph Rd.
Tw 2-9179

Best Wishes
From
Rick & Jeanne

Best Wishes
Hy's Drive In
9600 Manchester

Binz Hide & Tallow Co.
3436 DeKalb St.
Pr. 6-3552

George S. Blau, Diamonds
340 Arcade Bldg.
Ga 1-1003

Mr. & Mrs. Robert R. Blonke
RR No. 2 Fenton, Mo.
Davis 6-2809

Bob's Standard Service
11711 Teson-Ferry
Concord-Village, Mo.

A. H. Bocklage Funeral Home
6536 Clayton Rd.
St 1-1600

The Book Shop
102 N. Kirkwood Rd.
Ta 1-7585

Brown & Sons IGA Foodliner
No. 8 Fenton Plaza
Fenton, Missouri

Cardinal Decorators
645 Florist La.
Yo 5-2378

Carson Pontiac
10230 Manchestetr
Yo 6-3786

Catherine's Beauty Shop
2017 Sunny Drive
Ta 2-1273

Cedar Hill Hardware
Hiway 30, Cedar Hill, Mo.
Bu 5-4913

Chi-Chi Room
8534 Skyline
Je 5-0938

Mal Clark DX Service
8796 Big Bend (at Gore)
Wo 1-9494

Clark-Witbeck Company
1482 Erie Bolevard
Franklin 4-4161

Mrs. Alfred Clodius
"A Friend of Vianney"
Vi 3-9067

Compliments
Mr. & Mrs. Earl Hayden
5801 Goener Ave.

Compliments
Of A
Friend

Compliments
Of A
Friend

Compliments of Flo Bosslet
Your Stanley Dealer
Vi 3-2904

Compliments
Of
Mr. & Mrs. Joseph Lipic

Compliments of
Larry Ketthoff
A Future Griffen

Compliments
Of
Mr. & Mrs. E. Mizerany

Compliments of Bosslet's Pkg. Liquor
5095 N. Union
Ev 5-9197

Compliments
Of
Mrs. A. J. Will

Congrats to the Class '64
"C.B.C. Grads"
J. Habighorst & D. Mitchell

Cordes Printing—Jerry Byrne
2301 Locust St.
Ce 1-2375

Deer Run Kennels
RR. No. 1, Box 310, Pacific, Mo.
Justice 7-7691

Mr. & Mrs. Irwin J. Denny
47 Lincord Drive
St. Louis 28, Mo.

Downbeat Magazine
44 Times Square, N.Y.C.
Be 4-6000

Edward H. Downing, Realtor
118 E. Jefferson, Kirkwood, Mo.
Yo 5-8686

Edward H. Downing, Realton
118 E. Jefferson, Kirkwood, Mo.
Yo 5-8686

Doy's Service
429 S. Clay
Ta 1-5515

William J. Duane Real Estate Co.
206 E. Woodbine, Kirkwood, Mo.
Yo 5-8463

Duke's Auto Body
2931 Big Bend
Mi 5-9724

Dunham & Manes
Webster Groves 19, Mo.
Wo 2-2286

Fenton Gardens
Highway 141
Davis 6-0534

Freezall Foodlocker
2920 Big Bend
St 1-7744

A Friend

A Friend

A Friend

From
A
Friend

Frostytop Drivein
545 W. Woodbine

Gagen & Fulgham, Jewelers
596-598 Arcade Building
Ga 1-0832

Red E Gas Company
9000 Watson Rd.
Vi 3-4021

Georgia Beauty Salon
8825-A Manchester Rd.
Wo 2-5919

Gebken Sons Funeral Home
2630 Gravois
Pr 2-1272

Gelbers
615 Delmar
Ga 1-6698

Norvell F. Geoghegan
General Insurance
120 N. 4th, Ch 1-8200

Gio's Fine Foods
9631 Manchester
Wo 2-0072

Gravois Home Savings & Loan
11670 Gravois Road
Vi 3-6001

Gordon's Towing & Auto Repair
621 W. Woodbine
Ta 1-7395

Guelbert Landscaping
Creve Coeur 41, Mo.
Tr 8-7244

Friends of the Griffins

Haco Business Service
Dealers in Business Forms & Printing
P.O. Box 35, St. Louis, Mo. 63119

Hampton Cleaners
952 South Kirkwood Rd.
Ta 2-2096

Hanneke Hdwe. & Pt. Co.
5390 Southwest Ave.
Pr 2-5120

Mrs. Julia Harris
634 Hollywood Pl.
Wo 2-2271

Heitman Auto Body
2504 Big Bend Maplewood
Mi 5-9247

Heitman Engineering & Products Co.
11685 Manchester
Kirkwood 31, Mo.

Helen's Beauty Salon
11628 Gravois
Vi 2-1344

Herring's Pharmacy
6811 Gravois
El 1-4464

Hobart's Mkt.
5823 Dewey Ave.
Hu 1-8088

Wm. S. Horvath
Dealer in Eggs & Poultry
1550 South 2nd St.

Mitchell Howe
11135 Manchester
Ta 1-8920

Jack's & Phil's B-B-Q
9205 Gravos
Fl 2-9961

Julie
Driving Lessons
Iv 7-3251

W. L. Keigley Plumbing
3736 Upton
Fl 3-6225

Kirkwood Bowl
1018 N. Kirkwood Rd.
Ta 1-5510

Mr. & Mrs. A. H. Kolmer
37 Fox Meadows
St. Louis 27, Mo.

H. J. Kreuger, Appraiser
American Society of Appraisers
Vi 3-4214

Richard A. LaFerla
621 Fox Creek Ct.
Ta 2-3177

Lammlein's Bowl, Golf & Trophy Shop
5603 Hampton
Ve 2-5549

Loop Cafe
612 Woodbine
Ta 1-0150

Walter H. Lurtz, Jr.
Post-Dispatch Home Delivery
Wo 2-2457

McKay's Snack Bar
Schroeder Drugs
Ballwin, Mo.

Midtown Cafe
818 Manchester Rd.
La 7-8818

Mike and Glenn's Shell
976 Cleveland
Ta 1-9493

Mississippi Valley Helicopter, Inc.
10510 Natural Bridge
Ha 8-1022

Mississippi Valley Helicopter, Inc.
10510 Natural Bridge
Ha 8-1022

Ivan "Obie" Oberdan
12025 Manchester Rd.
Yo 6-3663

Ivan "Obie" Oberdan
12025 Manchester Rd.
Yo 6-3663

Parkway Service Station
1033 McCausland Ave.
St 1-9540

Performance Motors
10630 Tesson Ferry Rd.
St. Louis, Mo.

The Pit
Cedar Hill, Mo. Hiway 30
Bar-B-Q Weekends

Radeackar's A. G. Mkt.
Cedar Hill, Mo.
Butler 5-4621

Randys' Beauty Shop
425 N. Sappington
Ta 1-9468

Edith Rehnborg, Cosmetics
H&P. Chert
Ca 7-5100

Revacot-City Wide Television Co.
5415 Arsenal
St 1-4767

Ridgewood Steel Fabricators
4509 Ridgewood
Ve 2-2200

Doc Richardson
4701 Bar
Fl 3-9751

Ruth's Vanity Shop
8141 Big Bend Rd.
Wo 1-3037

Salem House Cafeteria
9993 Manchester Rd.
Kirkwood 22, Mo. Yo 6-2324

San-Jo Food Shop
9221 Gravois
Fl 1-3661

Sansone Realty Co.
4705 Hampton
Ve 2-5660

Sappington Service
11451 Gravois
Vi 3-8560

Sappington Standard
11600 Gravois
Vi 3-8789

Scally Waterproofing Co.
7258 Devonshire
Mi 7-3777

Seibel Insurance Agency
8362 Watson Rd., St. Louis, Mo.
Bus.: Vi 3-7300; Res.: Vi 3-2979

Siegmund Bros. Serv. Station
4700 Eichlburger
Phillips 66 Products & Accessories

Ray & Marty Sinehia
9765 Mackenzie
Me 1-2221

Shrewsbery Package Liquor
4609 Shrewsbery
Neil & Julia Maynihan

Smith's Shoe Store
221 North Kirkwood Rd.
Kirkwood 22, Mo.

Spier TV Service
8747 Magdalen
Wo 2-3964

Paul's Standard Serv.
Fenton, Mo.
Fi 1-2062

Paul's Standard Serv.
Fenton, Mo.
Fi 1-2062

Carl G. Stifel Realty Co.
8201 Maryland Ave.
Pa 1-6000

Wm. Nahn Tile Co.
6861 Bonnie Ave.
Pl 2-0394

Webster Groves Auto Parts
8127 Big Ben
Wo 1-5510

Webster Records
124 W. Lockwood Ave.
Webster Groves 19, Mo. Wo 1-4656

Wessel's Stables
1969 Sunny Drive
Ta 1-3631

Your Friendly Shop
119 Concord Plaza
Vi 2-0009

Friends of the Griffins

mr. & mrs. alfred g. abeckerle
david & jean abeckerle
mr. & mrs. r. j. abeln
acme garage
mr. & mrs. vel adams
jim alferman
rev. & mrs. john altenbernt
arthur b. althoff
frances ameln
robert f. ameln
mrs. m. c. anderson
mr. & mrs. p. anderson
david andjelich
paul n. andjelich
anonymous
mr. & mrs. r. a. antoni
mr. & mrs. albert j. appel
l. t. applebaum
rev. robt. argent
mr. & mrs. geo. argentine
mrs. nona argurieo
aunt madeline
arnt regina

the baer family
the baer family
earl baer
yogi baer
mr. & mrs. joseph a. bagstti
mr. & mrs. bailey
mrs. katherine bailey
mrs. verhena ball
mrs. verhena ball
tony bander
jack banneker
joseph k. barnes
mr. & mrs. g. l. barnes
bob barrett
mr. charles bartnett
david bartnett
david bartnett
mr. & mrs. ray bartnett
mrs. john bartol
mr. & mrs. allan s. barton
stella batmer
mr. & mrs. r. l. bauer
mr. & mrs. robert a. bauer
mr. & mrs. walter baumer
mr. & mrs. r. w. baumker
h. a. bay
r. l. bayers
dan beatty
agnes becker
al becker
dale becker
hermina becker
david beelman
charles beljik
mr. & mrs. charles bender
mr. & mrs. glennon bender
mr. & mrs. ray bender
mr. & mrs. benz
mr. & mrs. bernard benz
mr. & mrs. edward bem
mr. & mrs. wm. d. berberich
mrs. wm. r. bergin
ed berry
eleanor & ralph biele
the biffignani family
the john bild family
bill bishop's uncle
the biondo family
the birkenmeier family
mr. & mrs. george blanner
jim & bob blanner
mr. & mrs. walter blanner
mrs. jerome blase
mr. & mrs. stephen blumm
mr. & mrs. gene bockius

john h. bodde
mr. & mrs. d. boehle
mr. & mrs. a. f. bokermann
mrs. l. bolazina
mr. & mrs. russell bollier
mr. & mrs. gus bonnell
lester bopp
mr. & mrs. nels borgstrom
h. borkowski
mr. & mrs. bosh
john b. boskamp
bob & ken bosslet
bob bovie
mr. & mrs. norman bovie
robert l. boyer
aldena bracher
mrs. m. j. braeckel
arthur h. brardt
mr. & mrs. m. j. braun
the breihan family
mr. & mrs. a. g. breihan
jack breihan '65
mrs. alma breitenstein
mr. & mrs. h. breitenstein
jim breitenstein
mr. joseph breistenstein
mr. & mrs. thomas grant brennan
mrs. h. l. brenser
richard v. brewer
mr. & mrs. l. p. brock
len & lou brockschmidt
mr. & mrs. james broderick
the brodeur family
bronco
tom brown
mr. & mrs. broz and family
bernard a. bruns
mrs. h. j. brusselback
bertha l. buckley
michael buffa
mr. & mrs. albert j. buffa
bill burke
mr. & mrs. j. j. busch
mr. & mrs. stan busch
mr. & mrs. wm. f. busch
leonard butler
byrne family
kevin byrne

mr john t. cahill
mr. & mrs. james callahan
mrs. grant calvert
jerre campbell
vilma joan caoely
dewey carlstrom
jeanne m. carlton
the john carman family
christopher j. carraher
mr. & mrs. frank p. carraher
marianne e. carraher
patrick & dennis carraher
mr. & mrs. louis carroll
the bernard carron family
mark carron
barbara cassor
mr. & mrs. george j. cassor
maryland cassor
a. j. certa
mr. & mrs. robt. chagnon
francis f. chamberlin
john & ann chapman
mr. & mrs. robert n. chisholm
chris tom cathy
george & edna cika
jeanne marie cika
t. b.'s clan
mr. & mrs. j. w. clark & family
mr. & mrs. clase
mr. & mrs. tom cline

mr. & mrs. a. clodius
linda clodius
mr. & mrs. walter j. coates
the cody family
mr. & mrs. thos. c. cody
katey coffy
dr. & mrs. j. e. colon
compliments
compliments of mr. & mrs. jack dreyus
compliments of a friend
compliments of a friend
compliments of a friend
compliments of a friend
compliments of a friend
compliments of a friend
compliments of a friend
compliments of a friend
compliments of a friend
compliments of terry hath
compliments of mike
compliments of 128
george m. connon
mr. h. conrad
mrs. marie leah cook
mr. b. v. corcoran
miss c. corcoran
mr. james a. corcoran
mr. & mrs. frank j. cordes, jr.
chucky & eddie corno
costello
mr. & mrs. l. cova
louis j. cova
mr. & mrs. carl cox
mrs. creeg
creole
the cronin family
mrs. helen cronin
mr. & mrs. john cronin
john crossley
mr. & mrs. w. f. crossley
mr. & mrs. h. w. cruthis
mr. & mrs. cruzecki
j. d. cullen family
mr. & mrs. john r. cunin
donna curran
mr. & mrs. j. j. curran
kathy curran
michael curran
the silden cutter family

mr. & mrs. john d'agostino
james dalton
d. and d.
mr. & mrs. frank daniels
daugherty family
dave & carol
mr. & mrs. harry e. davis
miles davil
rev. fr. davisson
dawn & kenny, mr. & mrs. dawson
mr. & mrs. john w. deguire
dennis deichmann
richard deichmann
mr. & mrs. w. e. deichmann, jr.
mr. & mrs. j. dan delanty
o. jack dempsey
denise
mr. & mrs. william dennis
denny & fran
nancy denty
sam j. denty
tom desmond
frank v. destefano
mr. & mrs. charles deutschmann
mr. & mrs. anthony devasto
mr. & mrs. larry dicampo
dick & rick of 109
mr. & mrs. j. j. dieckmann
tom deitrich

Friends of the Griffins

mr. & mrs. arthur dineen
patricia dintleman
mr. & mrs. vito ditillo
d.m.b.
bertha doering
jeanette doering
norman doerle
mr. & mrs. james m. donohoo
mr. & mrs. j. doolan
ray doorack
marie dott
mr. & mrs. dotta
mr. & mrs. l. a. dougall
mary ann & douglas deichmann
pat downing
eileen g. downing
mr. & mrs. jos. drabelle
joe dreher
mr. & mrs. charles dresnea & family
mr. & mrs. n. dreyer
drive thru dairy
the duboes family
mrs. ann duff
mr. & mrs. geo. duepner
thomas r. dunn
mr. & mrs. dunnegan
mr. eno dupuis
james duvall
mr. & mrs. t. a. dworzak
mr. & mrs. john w. dwyer & family
mr. & mrs. c. dyer
mr. & mrs. a. l. eames & kathryn
the early risers club

mrs. e. ebel
judy ebling
mrs. john p. eberle
mr. & mrs. harold eckrich
edgewood a. c.
mr. & mrs. j. f. eggering & family
dr. & mrs. l. w. ehvett
the ellis family
mr. & mrs. b. m. ellis & family
warren b. engelbart
mr. & mrs. albert engelbrecht
patricia dntrikin
mr. & mrs. c. erb
pat ewen

o. e. fabeck
mr. & mrs. hugh a. fay
mr. ray fehrenbacher
mrs. ray fehrenbacher
mr. & mrs. ray feldmeier
mr. & mrs. feldmeir
nick fellows
charles feltmann
mr. & mrs. john l. fennewakd
mr. & mrs. ray ferder
john ferry
p. j. fevvillo
glenn & theresa fialka
anton & agnes finder
mr. & mrs. e. finot
mr. & mrs. harry fischer
mmes. c. & m. fister
con & june fitzgerald
mr. & mrs. joseph fleming
mrs. james j. foynn
the william foster family
mother angela frances f.m.i.
mr. & mrs. w. j. franek, jr.
frank brown's serv. sta.
mr. & mrs. frank
harry w. freeman
elizabeth frederick
clara freihaut
p. m. freihaut, sr.
p. m. freihaut, jr.
sarita freihaut
french 3&4
mr. & mrs. jack freund
friend
a friend
a friend
a friend
a friend
a friend
a friend
a friend
a friend
a friend
a friend
a friend
a friend
a friend
a friend
a friend
a friend
a friend
from a friend
from a friend
from a friend
from a friend
from a friend
from a friend
from a friend
from a friend
from a friend
from a friend
from a friend
from a friend
from a friend
friend of the griffins
friends of the griffins
miss jean e. frisch
mr. & mrs. r. frisch & family
mr. & mrs. f. a. frischt
mr. & mrs. p. a frischt
mrs. a. k. friskel
les fritsche
claudis focardi
mr. & mrs. wm. v. fosler
mr. & mrs. s. fonod
the ford family
a. w. forst
mr. & mrs. fuchs

carl e. gabler
gail and tom
moritz gapsch & family
steve gardner 129
the william gardner family
mr. & mrs. bob garwitz
chris garwitz
gary & betty
mr. & mrs. harry gates
mary gavin
gawrych family
mr. & mrs. a. j. gebel
mrs. v. o. gemmer
mr. & mrs. s. b. george
the gerner family
mr. ben c. gerwe
mr. ben c. gerwe
john d. gibbons family
mr. & mrs. c. f. gilbert
mr. & mrs. edward giles
ethel giles
the lawrence gill family
ginger
mr. & mrs. charles gioia
jim gioia
mr. & mrs. john gioia
josephine v. gioia
marge gioia
mike & jo gioia
mr. & mrs. steve gioia
tom gioia
dan goetz
sandy gold
goldwater for president
mr. & mrs. c. d. gooderum
r. g. goodwin & family
gordan & beverley
thomas a. gordon
jissel & paula gosnell
pamela gottfried
susan gottfried
mr. & mrs. john grabian
ralph graczak
mr. & mrs. ralph graczak
c. m. graham family
mr. & mrs. harold grams
jon grams
bernice grandstaff
james w. grandstaff
granny
mr. & mrs. albert grewe & family
robert grewe
john grgurich
tom grierson
mimsie griesedieck
pam griesedieck
mr. & mrs. thos. j. griffin, sr.
mr. & mrs. john grigaitis
lew grossgloss
mr. & mrs. lee p. groth
mr. & mrs. grotzinger
mr. & mrs. robert grump
guarantee weather strip co.
mrs. lena guasto
mr. & mrs. guimbarda
mrs. r. guitteau
john gurley, jr.
brad guttilla
frand guttilla
mrs. frank guttilla

richard h. haag
robert haas
norbert c. haaser
mr. & mrs. arthur a. habighorst, jr.
the hackel family
mr. & mrs. john hacker
mrs. h. w. haffmann
bala hala
mr. & mrs. jack hale
mr. & mrs. glenn haley, jr.
john f. hallums
jim hampel
mr. & mrs. k. w. hampel
the richard hampel
susie hampel
mr. & mrs. joseph hanewinkel
mr. & mrs. thomas hanewindel, sr.
james i. hannede
jim hanneke
a. w. hannigan
mr. & mrs. k. a. hannigan
mr. d. s. hapde, sr.
mr. & mrs. a. s. hardt
mr. & mrs. j. l. harlan, jr.
j. l. harlan, jr. family
mrs. louise harmon
mr. & mrs. james harr
mary m. harr
mrs. margaret harrigan
bob harris
charles harris
mr. & mrs. donal harris
dorothy & speedy harris
mr. & mrs. e. f. harris
mr. frank d. harris

Friends of the Griffins

mr. & mrs. lloyd g. harris
virginia harris
mr. & mrs. edw. j. harster
mr. & mrs. ferdinand harster
colleen hartman
mark hartman
mr. & mrs. paul a. hartmann
rodney c. haug
mr. pat havlicek
mr. & mrs. kenneth hayes
the heck family
william e. heck
mr. & mrs. jacob g. heilich & family
mrs. robert h. heine
ross r. heinrich & family
mr. & mrs. l. heinsius
leonard heintz
sharon heisler
the heitert family
dick heitert
joanne f. heitert
mr. & mrs. r. g. heitert
mrs. aurelio helel
mr. l. e. held
joan held
mrs. thelma held
mr. & mrs. a. f. helle
mr. & mrs. h. c. hemker
mr. & mrs. anthony g. hempen
mr. & mrs. gilbert hempen
mr. & mrs. r. w. hennessy
mrs. f. j. heyer
mr. & mrs. edward hicks
high ridge bowl
high ridge bowl
high ridge bowl
high ridge r. i.
chick & barb hilse
mr. & mrs. john hinchen
gerald hines
john f. hines
william hippe
mr. g. hitpert
mr. & mrs. thomas a. hirlinger
mrs. c. m. hoechst
mr. c. m. hoechst, jr.
glenn hoechst
mrs. edna hoefer
mr. & mrs. hoel
mr. & mrs. charles hoffman
mr. & mrs. joe hoffman
bob hoffner
joe hoffner, jr.
mrs. jos. f. hoffner
jim & lee hogan
mr. & mrs. a. g. holtkamp
mr. & mrs. l. hohl
mr. & mrs. francis hohn
wm. hohn family
mrs. m. c. hogan
hugh t. holland
mrs. hugh t. holland
mrs. p. j. holden
mr. & mrs. w. f. holden
mr. & mrs. john g. holway
fred hopper
dottie & bill hopfinger
mr. & mrs. henry hopfinger
mr. & mrs. james r. hopson
mr. & mrs. hormburg
adelaide horneker
arthur hottensen
the house of rm
rev. edward hrdlicka
the hubers
mr. & mrs. john j. huber
mr. & mrs. huckenbeck
mary & Oscar huffman
bob hughes

mr. & mrs. harry hughes
mr. & mrs. s. r. hughes
mr. & mrs. f. w. hunt
mr. & mrs. tom hunter
mr. l. w. hunthausen
mrs. l. w. hunthausen

mr. & mrs. john iannazzo
katherine igel
in case you want to know
r. w. isaacs
mr. & mrs. c. b. iven

mr. & mrs. bernard f. jackson
jake's service
gary james
melvin l. james
mr. & mrs. paul james
dan janson
mrs. janssen
leo jaudes, jr.
mrs. v. javis
mr. & mrs. robert jehling
doug jennings
john jennings
margaret jennings
jim & marsha
jo & lo
joan & glenn
john & kathy 108
mr. kenneth johannes
mr. gus johannes
the johnson family
barbara johnson
bob johnson
bob johnson
steve johnson
tom johnson
mr. & mrs. e. johnson
mr. & mrs. f. s. johnston
mr. & mrs. andrew p. joly
mr. & mrs. clarence jones

j. fitz kaap
mr. & mrs. john d. kadlez
rosemary & gene kain
mr. & mrs. anthony kaluza
mr. & mrs. john a. kaminski
mr. & mrs. thedore a. kaminski
mrs. blanch kaminski
ted kaminski
michael kanyuck
mr. & mrs. mike kanyuck
joseph & dorothy karll
mr. & mrs. laurence kaufmann
gene kcausha
al keeven
joseph m. keim
mr. & mrs. john kellar
the fred keller family
mr. & mrs. kellerman
mr. & mrs. c. g. kellogg, jr.
dan & margaret kelly
j. a. kelly
j. a. kelly
j. a. kelly
j. a. kelly
j. a. kelly
jack v. kelly
loretta kelly
mr. john kelly
mr. & mrs. david j. kelly
mr. & mrs. william kelly
mrs. dan kelly, sr.
lawrence kennedy
mr. & mrs. thomas kennedy
mrs. tilly kerchoff
mr. & mrs. skip kesselring
steve kesselring

mr. & mrs. rod kettelkamp
linda key
harold & margie khotz
mr. & mrs. michael d. kickham
ann killian
mr. & mrs. g. killius
mr. & mrs. george a. kimmich
the kingsmen band
john kissel
mr. & mrs. barth kissel
miss barbara klien
mr. & mrs. arthur a. klien
bill klinedinst
carol klinedinst
the klipsch family
mr. & mrs. frank klipsch, jr.
mr. & mrs. frank klipsch, sr.
mr. & mrs. jos. klipsch
mr. & mrs. bob kluth
mrs. m. knell
nancy knicker
mr. & mrs. wm. b. knittig
marvin koby
mr. arthur kociela
mr. & mrs. e. w. kohler
the kohne family
mr. & mrs. erwin konert
bruno c. kopp
gene koprivica & family
gery kotthoff
tony paul kovacic
kenneth kramer
mr. & mrs. vernon j. kramer
mr. & mrs. leo kramper
mr. & mrs. don c. kraus
mr. & mrs. charles krebs
john krekel
vince krekler
les krieg
bill krodinger
barbara, diane, emil & alfred krueger
mr. & mrs. kruidenier
john m. kruttschnitt
kueneke family
kueneke family
barbara kuntz
edward kuntz
howard kuntz
janet kuntz
mary kuntz
raymond kuntz
mr. & mrs. joseph kutheis
mrs. mary kutheis
mr. & mrs. elmer kalkbrenner
anthony kaluza III
joseph kaluza
mary kaluza

steve lachawicz
steve lachawicz, jr.
mr. & mrs. j. lacinak
mr. dan lackey
pat lackman
mr. & mrs. richard lakin
mr. & mrs. r. p. lambert
norbert lamm
mr. & mrs. c. lammers
lammert dept. store
joseph lammert
stella lammert
tony lammert
richard lampe
drew lamping
john a. lamping
jos. c. lamping
marilyn lamping
mr. john a. lamping
mr. & mrs. j. c. lamping, jr.
mrs. j. c. lamping, sr.

Friends of the Griffins

pat lamping
mr. & mrs. h. j. lander
mr. & mrs. j. p. lane, jr.
betsy lang
grant lappin
mr. & mrs. raymond f. laramie
joy & bud laufer
john p. lavin
miss mary lawler
mr. frank lawler
mrs frank lawler
mr. & mrs. wm. f. lawler, jr.
rose mary lawler
mr. & mrs. wm. leach, jr.
mrs. w. e. leach, sr.
mr. norman leeker
lee's service
mrs. madge leicht
ron leicht
mrs. lendquie
mr. c. w. lenhardt
frank leslie
d. n. lewandowski
frank j. lewandowski
mrs. roger lilledohl
mrs. r. g. liston
mr. & mrs. w. j. litschgi
david little
r. a. little family
mr. & mrs. harold litzsinger
mr. & mrs. lloyd tegeler
lynn & sue lober
phyllis lober
phyllis lober
mr. & mrs. ted loeffelmann
mrs. oliver loetzerich
mrs. margaret lohding
louis bros. floor covering
mr. & mrs. lowellfelix
mr. & mrs. ludwig
michael kevin lueders
mr. harry lueders
mrs. ruth lueders
nancy lueders

dr. & mrs. w. bernard mack
j. mackie family
mr. & mrs. a. madden
mr. & mrs. h. s. maddock, jr.
mr. & mrs. howard maginness
mr & mrs. d. f. maguire
mrs. lucille maguire
dr. & mrs. harold t. maher
mr. & mrs. fred makowski
mr. & mrs. fred makowski
mr. & mrs. j. p. makowski
rita b. maleckk
"d" malone
kathy malone
maureen malone
mr. & mrs. d. malone
bill manning
the manson family
mr. & mrs. ted mantych
mr. & mrs. e. v. mariani
marion & helen
kathleen markway
mr. & mrs. j. marquis
mr. & mrs. frank marshall
cheryl martel
mary & don
charles mastis
the mathis family
mr. & mrs. oliver h. mauer
mr. & mrs. j. e. maxwell
mrs. mary h. maxwell
mungo maxwell
mr. & mrs. j. mc annar
j. h. mc caffrey

mac mc clure
mr. & mrs. j. robert mc collom
the r. l. mc cormick family
mr. & mrs. h. mc elvain
steve mc ewan
mr. & mrs. gilbert j. mc ewan
mrs. miles mc ginnis
thomas c. mc guffey
gene mc hugh
paul mc hugh
mr. & mrs. paul a. mc hugh
mr. & mrs. paul a. mc hugh
mellisa mc kay
mr. & mrs. h. f. mc laughlin
robert d. mc michael
mr. & mrs. charles mc namara
me
mrs. a. j. meagher
mr. & mrs. means
wally meinecke
elmer merkle
miss rosalie mertens
albert j. merz
betty merz
bob merz
don merz
joan merz
tom merz
messina family
mr. & mrs. o. c. metzger
judge & mrs. o. e. metzler
henry h. meyer
joseph v. meyer
miss genevieve meyer
mr. & mrs. meyer
mr. & mrs. charles a. meyer
mr. & mrs. f. meyer
mr. & mrs. mike meyer
william a. meyer
the micksa family
midge & barracuda
mike
the miller family
mr. & mrs. leroy miller
millslagle family
mr. & mrs. robert j. mitchell
frank l. mleynek
rose moehlman
thelonious s. monk
mr. & mrs. charles montgomery
joseph moore
william f. moore
dawn morgan
mr. & mrs. james n. morgan
dr. morioka dds.
mr. & mrs. w. j. moriarity
mr. & mrs. paul mormino
betty moryfeld (frankie)
a. nonny mouse
jane mrazek
janice mrazek
judy mrazek
the don muckler family
danny muckler
mr. a. muckler
skippy muckler
jimmy muckler
daniel c. mueller
mr. mueller
mr. & mrs. d. j. mueller
mr. & mrs. mueth
muley
mr. & mrs. donald muse
muz & duz
mr. & mrs. r. v. myers

mr. & mrs. a. j. nabbefeld
bob nahm
mr. & mrs. jake nania

neal drugs
mr. & mrs. edw. j. nelson
pat nelson
helen m. neville
barbara nicolson
bruce p. nicolson, d. c.
henry niermann
mr. & mrs. p. g. niewoehner
the c. john nobel family
mr. f. w. noel
mr. & mrs. j. t. noelkew
mr. & mrs. fred r. nolkemper
mr. & mrs. ralph nuneman

the oberdans
ivan "obie" oberdan
mr. & mrs. paul oberhellmann
mr. & mrs. l. obermeier
francis o'brien
leo o'brien
marybeth o'brien
mr. & mrs. c. p. o'brien
mr. & mrs. martin j. o'brien
mr. & mrs. john obst
mrs. e. o'connor
mr. o'gorman
mr. & mrs. l. g. o'leary
opals & dots
lolly oppelt
mr. john ortinau
mr. & mrs. j. ortinau
mr. & mrs. m. ortinau
mr. & mrs. michael ortinau
mr. & mrs. n. ortinau
mr. & mrs. c. w. oster
mrs. w. oswald
mr. & mrs. john o'toole
mr. & mrs. c. t. ouellette
dr. & mrs. c. e. owen
skeila owen

vincent pahlmann
the painter family
w. e. palmer & family
pam, denny's date
pancho la vacca
mr. & mrs. joseph paparic
ray pape
shirle park
harry parker
gina parkmoor
mr. & mrs. e. s. pascherr
fifi patou
mr. & mrs. e. r. patrick
mr. & mrs. john r. patton
patty & ginnie
mr. & mrs. clarence paul
pat paceniak
the pellegrin family
mr. & mrs. r. t. pepple
mr. leonard perey
mr. john perks
charles perry
stelia perusco
mr. & mrs. r. t. peters & family
mrs. r. d. peterson
mr. & mrs. william pheiffer
mr. & mrs. michael j. phelan
frances phelps
ruth picker
mr. & mrs. piskulie
mrs. harold plaeial
leo poelker
mr. & mrs. thomas pokrefke
marty polen
mrs. albert a. polley
terry pollock
dan polys

Friends of the Griffins

dave polys
mr. & mrs. e. j. power, jr.
mr. & mrs. h. proot
joseph pusateri
bill pytlinski
mr. & mrs. john pytlinski
mr. & mrs. robert pytlinski
tom pytlinski

the quinlan's

mr. & mrs. a. w. raeger
mr. & mrs. ransin
mr. george w. rapp
rasch family
mr. & mrs. william ratican
earl e. rauscher
mrs. j. j. rauscher
james f. reagan
mr. & mrs. john reagan
mr. & mrs. joseph redmond
mr. & mrs. john redding
mr. & mrs. clifford reed
mr. & mrs. robert t. reichert
carey reid
mrs. paul c. reid
mr. & mrs. ted reineke
mr. & mrs. richard reis
reisner conf.
mr. a. h. reiss, sr.
mrs. f. remes
the reuling family
claire reyering
mr. & mrs. e. r. reyering
mrs. wm. reyering
babe e. reynolds
jim reynolds family
mr. r. h. reynolds
mr. & mrs. lawrence rhea
rich & pat
mr. & mrs. andrew richt
the richter family
mrs. c. richter
the riddles
mr. & mrs. victor riebold
ruth riebold
mary rieffer
mr. & mrs. g. rieffer
mr. & mrs. elmer riess
rev. walter riess
dr. & mrs. riggio
mr. & mrs. rinke
mr. & mrs. rex riordan
dr. & mrs. james rivera
mr. & mrs. geo. f. robbins
mr. & mrs. carl roesel
room 108
james rosenauer
mr. & mrs. joseph rosenauer
mrs. antoinette rosenauer
mr. & mrs. lloyd roth
mrs. melvin j. roth
george s. ruder
dr. & mrs. m. runco
jean russell
jim russell
mr. & mrs. earl russell
mr. & mrs. ervin russell
mr. & mrs. floyd russell
ruth & marion
mr. & mrs. f. j. ruxlow, jr.
mr. & mrs. m. d. ryan
mr. & mrs robert a ryan
rev fr. ryan

st. dominic savio parish
r. w. saitz
sala's pizzeria
mr. & mrs. samuelson

ann sanders
mr. & mrs. a. f. sanders
m. & mrs. herbert sanders
larry & sandy
mr. & mrs. jack sanner
mr. & mrs. john savarino
mr. & mrs. robt. g. saxton
achaan family
mr. & mrs. m. schaber
tim schaber '64
the robert schaller family
sid schaper
wm. scharf
mr. & mrs. john c. scheer
mr. & mrs. w. schellhase
james schiwdler
erwin l. schlechte
schlegel family
m. p. schlepel
mr. & mrs. eugene schmid
the vernon schmidt family
earl schmidt
marvin schmidt
mr. & mrs. eugene w. schmitt
dorothy e. schmitz
mary frances schmitz
the schneider family
mr. & mrs. elmer n. schneider
mr. & mrs. g. f. schneider
mr. & mrs. g. f. schneider
mrs. l. h. schneider
robert schneider
mr. & mrs. al schroeder
mr. and mrs. alfred schroeder
mr. & mrs. russell schroeder
mr. & mrs. frank j. schuermann
mark schuermann
miss jean schulte
lester c. shulz
mr. & mrs. richard schwartz
r. & k. schwartz
mr. & mrs. schweider
nels scranton
bobby scyepanski
mrs. charles sebek, jr.
nancy seeburger
horace seger
art seger
tim seger
mr. & mrs. john e. seiffertt
little seldin
bernadine semko
mrs. h. senseney
anna m. settich
bob settich, '66
john f. settich
joseph m. settich
mr. & mrs. w. b. shea
mr. & mrs. w. j. shelley
dan sheehan
bud sheridan
mrs. p. j. sheridan
john shields
hickman short
chris siegmund
gilbert siegmund
mr. & mrs. wm. silvestro
m. r. simm
mrs. al simon
mr. & mrs. jerome simon
edw. j. simpson
rebecca simpson
anthony sindelar
mrs. lucy sindelar
mr. & mrs. alvis n. singer
mr. & mrs. a. h. slagle
mr. & mrs. j. d slates, jr.
mr. & mrs. slattery
mr & mrs. edward slaywich

charles small
bobbie smith
mr. & mrs. elmer smith
mr. & mrs. leon smith
ronald t. smith
mr. & mrs. walter smith
w. smith
mr. & mrs. george snodgrass
chuck solari
so long, l.r.p.
mr. & mrs. k. spekert
mike spellecy
mr. & mrs. t. f. spellecy
mr. & mrs. frank k. spinner
stapenhorst family
mr. & mrs. peter statil
donald stecher
joseph e. stecher family
mr. & mrs. william steck
mr. & mrs. francis steckler, jr.
mr. & mrs. francis steckler, sr.
mr. & mrs. n. stecyk
mr. & mrs. paul stefen
mr. and mrs. edgar steffen
mr. august steiner
mr. & mrs. jerome steiner
mrs. lillian steiner
robert steiner
andrew & alberta steinicke
mr. & mrs. joseph a. steiert
mrs. a. steinicke
mr. & mrs. g. p. steis
rose stemley
mr. & mrs. c. h. stemmerman
mr. & mrs. c. h. stephan
sterling & bwee
jeanette stenens
ozzie & helen stevens
mr. & mrs. r. w. stevens
gary stevenson
mr. & mrs. robert stewart
karen steiner
haszel stimpel
mr. & mrs. jack stobie
mark stobie
mark stobie
mark stobie
l. c. stock
mr. joe storr
mr. joe storr
barbara stone
the arther stoviak family
mrs. & f. r. stout
mr. & mrs. joseph strebler
mr. & mrs. charles strofack
marcia stroback
mr. & mrs. arthur strobl
mr. & mrs. kenneth strobl
mrs. carl strotz
mr. & mrs. r. t. stroupe
mr. & mrs. john j. struckhoff
mr. & mrs. joseph h. struckhoff
mr. & mrs. j. struckhoff
mr. & mrs. r. m. struckhoff
dr. tom stubblefield
mr. & mrs. r. stumpf
sue, suzanne, jan & judi
mr. & mrs. harold suda
mrs. cleo sullivan
the james sullivan family
eugene sulze
frank sulze
john sulze
june sulze
edw. f. sundling
supercenter
super dan
susie-q
carleton r. sypher

Friends of the Griffins

pat sypher
edward tasch
tastee freez of kirkwood
mr. & mrs. taylor
tempest in a tempest
the labor day gang
e. theobald
3125
mr. & mrs. thoenen
mr. l. w. thomas
mrs. virginia thomas
e. m. thompson
mr. & mrs. j. h. thompson
vera thompson
frank tienes
jack tilley
mr. & mrs. bernard tintera
mr. & mrs. eugene tokraks
tom & kathy
tom, jane, gary, gail, & ricky
tom & laura
tom & lo
norbert h. tonkovic
mr. & mrs. ferd tornatore
mr. & mrs. edward tossick
mrs. rose tossick
miss janet l. toth
mr. & mrs. louis j. toth
mr. & mrs. roger l. toth
mr. & mrs. otto touzinsky
towie, burg, dee-anne
alec trician
john tricka
mr. & mrs. leo trunko
alois j. tulo
alois c. tulo
mrs. lane twitmire

u. r. soph. chris & joan
stella c. uhlenhaut
mrs. ulasak-hostess
emil a. ulbrich
uncle bob
uncle tony
carol unwin
mr. & mrs. edward j. unwin
thomas unwin
steve & don unwin
mrs. wm. f. unwin

mr. & mrs. charles vail
mr. & mrs. tom van ordol
joe varelia
mr. vargo
mrs. vargo
mr. & mrs. john k. vasquez
mr. & mrs. c. venegoni
dr. d. j. venezia
mr. & mrs. e. vierling
mr. & mrs. frank a. villa
mrs. james voget
mr. w. a. vogel
fr. john e. vogler
denis e. volas
mr. & mrs. james voorhees
june voss
janet wagemann
dennis wagner
the wagner's
mr. & mrs. leonard wahlig
dr. & mrs. h. a. waldschmidt
mr. & mrs. c. waldron
mr. & mrs. c. walker & family
donna walsh
c. s. walz
lorraine wandling
bob watson
janet watson
w. j. watson
w. j. watson
mr. & mrs. john w. gurley
mr. william waymeyer, jr.
mr. & mrs. joe webb
mrs. bobbie weber
mr. & mrs. weber
mr. & mrs. c. g. weffelmeyer
miss sharon l. weggemann
mr. robert wehner
greg welker
greg welker
shirley wells
ray weidenbenner
mr. & mrs. m. w. weidenbenner
darryll j. weil
mr. & mrs. joseph weil
mr. & mrs. a. j. weindel
mr. & mrs. ray weis
dr. john weiss, d.d.s.
mr & mrs. jim werkmeister
mr. c. f. weseman
mr. & mrs. al wessels & family
mr. & mrs. george wessels & family
mr. & mrs. jack a. wheeler
jack l. wheeler
jackie wheeler
mary white
mr. & mrs. i. wideman
mr. & mrs. george wieman
bill wiesemann
the wiethop family
david wiethop
elsie wiethop
fred wiethop
sharon wiethop
mr. & mrs. j. wilbreen
alma j. wilder
charles & james wilder
eddie wilder
edward j. wilder
elanore wilder
george w. wilder
grandma & grandpa wilder
mr. & mrs. p. j. wilder, sr.
janet wilder
kevin t. wilder
regina m. wilder
robert c. wilder
walter wilder
ted wilhelm
gerald will—134
janet h. will
mr. & mrs. williams
mary margaret williams
mrs. r. h. williams
thedore j. williams family
tom williver
mr. & mrs. william wilson
the ward wilsons
mr. & mrs. daniel wind
mr. & mrs. paul w. windmueller
ken winkler
mrs. j. w. winkler
mr. william winkler
mr. & mrs. ralph wirthlin
kyleen wohler
ken f. wolff
mr. & mrs. j. wood
mr. & mrs. john woods
russell wood
dennis woodland
dennis woodland
james woodland
james woodland
mr. woodland
mr. woodland
mrs. woodland
mrs. woodland
lewis p. wright
alvin wurst
genal wurst
mr. & mrs. john wuschke
rosemary wuschke
mr. & mrs. clyde wylie

mr. & mrs. d. yacovelli
dan & ruth yacovelli
mr. & mrs. john yacovelli
mabel yacovelli
nancy yacovelli
merritt yinger
mr. & mrs. earl young
leonard youngclaus
your friendly shop

mr. & mrs. wm. zach
mrs. a. j. zipfel

Airport Limousine Service
OI 2-2266
A. F. Sansone

Robert C. Alferman
1260 Moorlands Dr.
Mi 7-1226

All Forms of Insurance
Call Bill Leach
Ca 7-5795

Arnet's Service Station
610 E. Argonne Drive
Ta 1-9631

Ray Badock Service Station
Big Bend & Geyer Rd.
Kirkwood

Dr. Chester J. Ball, D.D.S.
9617 Gravois Ave.
Hu 1-2188

Dr. Chester J. Ball, D.D.S.
9617 Gravois Ave.
Hu 1-2188

Compliments of

SOUTHERN EQUIPMENT COMP.

4560 Gustive Ave.
St. Louis 16, Missouri

and

SECO COMPANY, INC.

4560 Gustive Ave.
St. Louis 16, Missouri

DUDENHOEFFER

CANDY COMPANY, INC.

2623 Gravois Avenue PRospect 2-1825
St. Louis, Missouri

Vending Machines Installed, Maintained
& Serviced
Commissions Paid Monthly

Candy — Cigarettes — Coffee — Cold Drinks
Bonded and Insured Service

Call PRospect 2-1825

REMBRANT STUDIOS

1005 Olive Street St. Louis, Missouri

Official Photographer For
THIS YEARBOOK

Proms — Groups — Weddings — Portraits

Compliments of

ST. PETER'S PARISH

Msgr. Westhoff

Father Flynn

Father Christian

Compliments of

CUTTER-KARCHER SHOE CO.

1814 Washington Avenue
St. Louis, Missouri

Compliments of

JANSEN'S IGA FOODLINERS

Creve Coure
11015 Olive St. Rd.

Webster Groves
551 Kirkham

High Ridge
Highway 30

Compliments

ST. MICHAEL ARCHANGEL PARISH

7622 Sutherland Ave.
Shrewsbury

Opening This Spring
168 Luxury Rooms

"Directly Opposite St. Louis' Beautiful Planetarium"

ADMIRAL BENBOW INN

5120 Oakland St. Louis, Missouri

Good Luck

to

VIANNEY

Compliments

of

A FRIEND

J. M. FRISCH & SONS INC.

BRICK CONTRACTORS

1398 Beverly Ave.
Kirkwood Mo.

J. M. Frisch — WO 1-5460

Joe Frisch — YO 6-2017

Paul Frisch — LA 7-4739 — LA 7-4759

SOUTHERN FUNERAL HOME

PLateau 2-0149 6322 S. Grand Ave.
St. Louis, Mo. (Carondelet Park)

Mike Fitzgerald, Pres.

55TH YEAR

Fifty-five Years of Understanding Service

PROPANE **METERGAS**

QUALITY PRODUCT

NRG ENERGY

EFFICIENT SERVICE

NRG FUELS CORPORATION

Arnold, Mo.
AT 7-2844

PLANTS AT:
LEADWOOD, MO
HOUSE SPRINGS, MO.
ST. PETERS, MO.

UNION, MO.
SULLIVAN, MO.
FRENCH VILLAGE, ILL.

BADER'S ART AND DRAWING SUPPLIES

Cameras Photographic Supplies

1113 Locust St. GA 1-2870

Member of Co-Park

OUR SUCCESS — is not due to the profit we make, but the service we give.

CRESCENT ERECTION COMPANY

Curtain Wall Erection
Ornamental Erection

* Aluminum — * Bronze — * Stainless Steel

10741 Cherry Hill Lane VI 3-4467

St. Louis 28, Mo.

WEST COUNTY

SCHOOL BUS

SERVICE

CA 7-5729 Jim Hayden

HOLY INFANT

PARISH

Ballwin, Missouri

Rev. J. Callahan

HOFFNER BROS.

GROCETERIA

7735 Clayton Road

PA 5-0080

GERN NURSERY,

INC.

9341 Tesson Ferry Road
ME 1-0470

NURSERY GIFTS
GREETING CARDS

Compliments

of

A

FRIEND

WOODLAWN

FARM DAIRY CO.

1200 N. Woodlawn

St. Louis

KUNA MEAT CO.

1407 Gravois at Merrimac
St. Louis
Phone PR 1-4228

WHOLESALE — RETAIL

All Meats Personally Selected
and Guaranteed

Compliments of

PLOESSER BUILDING CO.

Builders of "WAYCLIFFE ESTATES"
located on Weidmann Road
North of Manchester Road

VI 3-9270

HEGGER & SONS
GLASS & MIRROR CO.

MIRRORS—New-Resilvered-Remodeled
Glass Furniture Tops
Personal Service Since 1929
3932 Gravois PR 6-2313
8520 Watson (66) VI 2-1192
Mel and Joe Hegger

AL. H. HOEMANN JEWELER

123 W. Jefferson Ave. YO 5-0331
Kirkwood 22, Mo.

Factory Equipped Repair Dept.

Compliments of

J. A. MASSEY

REALTY & CONST. CO.

MARRIONS CAFETERIA

Kirkwood Rd.

KOHLER

STANDARD SERVICE

Webster Groves, Missouri

SAN-DEL CORPORATION

Printing
Sales—Management
Investment

OPERATING

SAN-DEL-STRICKLAND PRINTING CO.
S.-D. BINDERY
BEJAE PRINTING CO.

Letterpress—Letterset—Offset

4209 Folsom JE 5-4266

DOORACK BRICK

CONTRACTING CO.

9851 Wild Deer Road
Ladue, Missouri

YOrktown 6-2418

SWITZER'S LICORICE

Always

In Good Taste

Compliments of

PAROCHIAL

BUS SERVICE

12308 Tesson Ferry

Joseph F. Kreutz

VI 3-3576

Best

Wishes

EPIPHANY

PARISH

COLONY WOODS

Topping Road

1 Mile South of Clayton
in Town and Country

The best of traditional homes
on 1 acre sites.

by Chris Kotthoff
YO 5-1135

JIM

FOGERTEY

ST. JOSEPH'S PARISH

Manchester, Missouri

Rev. Joseph B. Winter

Rev. Jerome J. Kelley

BONA VENTURE SUPPLY COMPANY

14-18 Church Street
St. Louis 35, Missouri
JAckson 1-2414

Anything for the ARTIST
Everything for the DRAFTSMAN

SMREKER

ASPHALT PAVING INC.

Asphalt Paving
Concrete Flatwork

WO 2-0313

VALLEY

FARM DAIRY CO.

3147 Iowa Avenue

Dairy Products for Home-Family

PR 2-6226

Compliments

of

A

FRIEND

HOFFNER BROS.

FINER FOODS

706 DeMun Avenue
Clayton 5, Mo.

PA 5-8846

Compliments

of

JEFFERSON BANK
& TRUST COMPANY

2600 Washington

CRESTWOOD
BOWL INC.

9822 Highway 66
Crestwood 26, Mo.

Open 24 Hours
24 AMF Lane Automatic Pinspotters

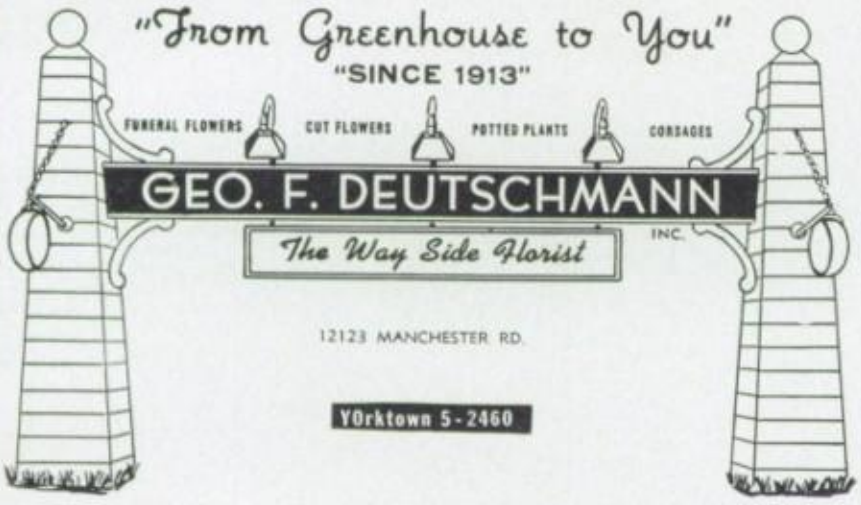

Buy or Rent from

COUNTY SICK ROOM SUPPLY CO.

110 N. Clay Avenue
Kirkwood

Everything for the Sickroom

TA 1-6424

THE GREIF BROS. COOPERAGE CORP.

645 E. Elliot Avenue
Kirkwood 22, Mo.

SHIPPING CONTAINERS

Fibre drums
Steel drums
Liquid drums

Wooden barrels
Multiwall bags
Carboys

Vince Henry, District Manager
YO 5-4820

Compliments of

BAR FORD

CHEVROLET COMPANY

8500 Maryland Avenue
Clayton, Mo.
PA 5-3600

NUTTER, BRADA & WRIGHT, INC.

CONSULTING ENGINEERS

10502 Manchester Road

Serving St. Louis Industry
Since 1945

Compliments of

BANK OF CRESTWOOD

9701 U.S. Highway 66

(At Sappington Road)
Adjacent to the Crestwood
Plaza Shopping Center

YO 6-8000

Since 1906
Kirkwood's Oldest
Independent Food Store

Featuring Swift's Premium
Cornfed PROTEIN Beef,
the finest sold anywhere.

Serve It Often — Buy It At

HARRIS A.G. SUPERMKT

10260 Manchester Road
at Woodlawn
TA 1-1420

Compliments

of

ST. GENEVIEVE

du BOIS

PARISH

SIEGEL-ROBERT PLATING CO.

COMPLETE ELECTROPLATING FACILITIES

Laboratory Control — Prompt Pick Up and Delivery — Complete Industrialized
Automatic Polishing
Cadmium, Zinc, Copper, Nickel, Decorative Chromium
Phos Phatin-Coloc and Pizing
Tubrite and Packerizing

Government Certified

8645 S. Broadway St. Louis 10, Mo.

ACME RUST PROOF CO.

8645 S. Broadway VE 2-8300

Government Certified
Prompt Pickup and Delivery

Mechanized Hoist Line
Inndustrial Painting, Silk-Screening and Mask Spraying
Fully Automatic Bright Zinc Plating Improved Bright Dip
Latest in Automatic Bright Nickel-Chrome Plating
Unusually Large Rack Size
Bright Copper — Nickel — Chromium — Cadmium — Zinc — Tin — Alloys
Silver — Dichromates — Chromium — Parker — Zing

DEFOE HEATING SERVICE

LA 7-2632 Ballwin, Mo.

CRESTWOOD CONOCO TIRE MART

9712 Watson Road YO 5-3056

Compliments of

THE ROLFES FAMILY

JUNE'S BEAUTY SERVICE

Beauty Salon Service Budget Prices With or Without Appointment Casual or High Fashion

7206 Balson, University City 8223 Olive Street Rd., University City 9395 Page Overland

7144 Villanova Hiway 66 and McKenzie Rd.

From

A FRIEND

From

A FRIEND

RIDGEWOOD

STEEL FABRICATORS, INC.

4509 Ridgewood Street
St. Louis 16, Mo.
VE 2-2200

MISCELLANEOUS &
STRUCTURAL STEEL

August E. Heck, President

Team Supplier of the
GRIFFINS

JOHN McARTHUR

SPORTING GOODS CO., INC.

4145 S. Grand

St. Louis 18, Mo.

Compliments

of

BIRCHWOOD

D-X SERVICE

SUNSET

AUTO COMPANY, INC.

11860 Gravois Road
Phone VI 3-4431

St. Louis 27, Mo.

WICKE 24 HOUR AUTO SERVICE
453 N. Newstead Phone JE 3-7971 or JE 3-0339
St. Louis
Body Dent Work — Towing

Compliments of

KAS POTATO CHIP CO.

SPERO SALES, INC.

2600 Big Bend Road St. Louis 43, Mo. MI 5-8500

Compliments

of

KLOSTER COMPANY

GIOIA'S MARKET

1934 Macklind PR 6-9410

Homemade ravioli—Hot salami

Our specialties

Compliments of

DENNY LOAN CORP.

224 N. 7th St. MA 1-6933

St. Louis, Mo.

BECKMANN BROS., INC.

9141 Olive St .Rd. WY 3-0094

Feed — Fuel — Building Material —

Seeds — Garden Supplies

KELLSON

CATERING & PARTY RENTALS

2604 S. Brentwood Blvd. WO 2-7300

Caterers of Vianney's Dinner-Dances

WIRTH STANDARD SERVICE

Special on Atlas Tires

Low Prices on All Sizes Eagle Stamps
Phone TR 2-9554 13350 Clayton Rd.

SAPPINGTON PHARMACY

Gravois and Denny Roads

VI 3-4320—Emergency only VI 3-4547

Prescriptions — Sickroom Supplies —

Prescription Delivery

Let us call your doctor for your prescription.

MORGAN'S SHELL SERVICE

24 Hour Wrecker Service

611 Gravois Road FI 3-2074 night or day

Fenton, Mo.

Compliments of

ST. ELIZABETH OF HUNGARY

PARISH

1414 S. Sappington

Compliments of

MALLORY BUICK

5730 Natural Bridge

EV 5-5454

Compliments of

SWING-A-WAY

MFG. CO.

4100 Beck Street

C. SANSONE CEMENT

CONTRACTORS INC.

1560 Fairview Avenue
St. Louis 32, Mo.
HA 6-3322

STRUCTURAL CONCRETE
CEMENT WORK

SCHNEITHORST SOUTH

(Since 1917)
Located in Holiday Inn
(South of Kirkwood at Highway 66)
Leisurely dining in that well loved atmosphere
that only Schneithorst's provide
Serving the area for over a generation.
Luncheons and bridge parties.
COCKTAIL LOUNGE—Open 11 a.m.-1 a.m.
Enjoy your favorite cocktail in our
Luxurious Lounge.
Banquet facilities for Business and Sales
Meetings, Social Functions, Christmas Parties,
Weddings, Breakfasts, Luncheons, Dinners.
Open 6:30 a.m. to Midnight
Service for 10 to 150
3660 South Lindbergh Blvd.
YOrktown 6-8900

VALLEY PARK ELEVATOR CORP.

Phone VAlley 5-2233 — Valley Park, Mo.

Hardware, Grain, Feed, Seeds, and Coal

AMERICAN PEST CONTROL CO., INC.

520 S. Ballas Rd. — Kirkwood 22, Mo. — YO 5-3801

Protect—Don't Neglect — Rats, Mice and Insects

John Karleskint, President

Compliments of

EDWARD J. DEAN

BILL WETHINGTON SANDWICH SHOP

7222 Manchester

Hamburgers — French Fries — Home of the "Wethington Special"

Compliments of

SEVEN HOLY FOUNDERS PARISH

Compliments of

RAUSCHER — **CHEVROLET**

Compliments of

ST. CATHERINE LABOURE PARISH

Prompt Delivery Service — Let Us Fill Your Prescription in Concord Village

LINCORD DRUGS

4 Concord Center Drive — VI 3-2054

Ralph Sheffler, R.Ph. — Serving Southwest County Area

MARKWAY

CONSTRUCTION CO., INC.

12700 Topping Acres
St. Louis 31, Mo.
YO 5-1105

T.V.-Family Rooms
Foundations
Fully Insured
Specialists
100% Union

Compliments of

FIRST SECURITY BANK

IN KIRKWOOD

KIRKWOOD DRUG

Rexall Prescription Pharmacy

Ty Craycraft

YO 5-3220

Compliments of

LUCKY STRIKE LANES

Open 24 Hours — 24 Lanes

433 Lynn Haven, Hazelwood, Mo.

WM. F. LAMPING

BUILDERS, INC.

RR 2, Box 267H
Imperial, Mo.
CY 6-5338

Wm. F. Lamping

RESIDENTIAL & COMMERCIAL

Compliments of

SIMPSON SAND & GRAVEL CO.

Compliments of

A FRIEND

CRESTWOOD BEAUTY SALON

9705 Highway 66 (Crestwood Bank Building) YO 5-1122

St. Louis 26, Mo.

Air Conditioned Hair Dryers For Your Comfort

CApitol 7-5355 CApitol 7-5356

FROESEL OIL COMPANY

Mobilgas — Mobiloil — Mobilheat-Fuel Oil

Radio Dispatched Trucks

Leroy Froesel Ellisville, Missouri

Compliments of

REDEMPTORIST FATHERS

ST. GERARD MAJELLA CHURCH

Kirkwood, Mo.

Compliments of

A FRIEND

Compliments of

IMMACULATE CONCEPTION CHURCH

Maplewood, Missouri

Rev. Albert Stamm, Pastor

High Quality Sound Systems Rented

TREASURED RECORDING STUDIOS

High Fidelity Equipment Expertly Restored

Estimate—Call YO 6-4286

WEINHARDT

9651 Clayton Road WYdown 3-0866

St. Louis 24, Mo.

Catering and Party Rental Service

We Rent Chairs, Tables, China, Glasses, Silver, etc.

Please! Please! Buy your paper from the boy on the corner.

ST. LOUIS POST DISPATCH

ST. LOUS DEMOCRAT

HARLOD WEGGEMANN

CORONET DODGE

Lindbergh at Manchester — YO 6-0630

Where the Customer is King

Dodge and Dodge Trucks

MISSOURI CONDUIT & CONSTR. CO., INC.

3779 Kossuth Ave. — CH 1-8966

St. Louis 7, Mo.

Art Gilliam, president—Res. DA 6-0892 or DA 6-1317

Kirkwood's Finest Drug Store

SIDNEY SMITH PHARMACY

301 S. Kirkwood Rd. — YO 5-4600

Compliments of

JOINT, CLUTCH, & GEAR SERVICE, INC.

3117 Locust Blvd. — St. Louis, Mo. 63103 — JE 3-5282

1221 Fisher Ave. — E. St. Louis, Ill. 62201 — BR 1-1115

---

217 S. Kirkwood Rd.

Kirkwood 22, Mo.

TA 1-3434

HOLEKAMP Lumber Co.

34 S. Old Orchard

WO 1-1200

Let Our Experienced Personnel Help You With Your Building Projects

---

OAKVILLE FARM KENNELS

2536 Yaeger — St. Louis 29, Mo. — IV 7-5888

Clipping and Plucking — Radiant Heated Kennels

Christ Hoechst

GEORGE MILLER CHEVROLET

New Cars Used Cars Service

Service Department Hours 7-11

3900 Lemay Ferry at Lindbergh

WENGER MUSIC EQUIPMENT CO.

404 Lancashire Street

St. Louis 37, Mo.

J. E. REDINGTON CO.

Complete Plumbing Service

224 S. Geyer Road YOrktown 5-3200

Kirkwood, Missouri

GRAZACK'S SUPER MARKETS

Ellisville, Mo. House Springs, Mo.

Compliments of

J. K. M. ENGINEERING CO.

For All Your Banking Needs

HAMPTON BANK

4401 Hampton PL 2-2800

Member F.D.I.C.

KIRKWOOD MOVING AND TRANSPORTATION

10555 Highway 66, St. Louis 27, Mo.

WALNUT PARK AUTO SALES CO., INC.

9760 Highway 66, Crestwood 26, Mo.

BOPP CHAPEL
Newest and Most Modern
10610 Manchester Road
Kirkwood, Missouri

BARNHOLTZ FOOD SHOP
800 S. Geyer YO 5-3858
Kirkwood 22, Missouri

KIRKWOOD BARBER SHOP
We Need Your Head In Our Business
216 N. Kirkwood Road

DRAPERIES & SLIPCOVERS
Peg Dillon LA 7-3577

ACKERMAN'S GIFTS AND CARDS
Frank E. Ackerman
214 N. Kirkwood Road.
Kirkwood 22, Mo.

DAVE STOUT GUNSMITH
12144 W. Big Bend
Kirkwood 22, Missouri
Hardware—Ziegler Coal—Farm Implements

Repairs of All Kinds
EIME HARDWARE, INCORPORATED
VI 3-5800 Concord Village VI 3-3525
11500 Tesson Ferry Rd., P. O. St. Louis 28, Mo.

MATTESE SERVICE STATION (Texaco)
Hwy. 21 and Butler Hill Rd. VI 3-8596
Bob Kempf

CLANCY'S BUTCHER SHOP
Home of the NICKEL PICKLE
534 Manchester Rd. LA 7-2449
Freezer Orders — Beef-Pork-Veal-Lamb

B. & W. SERVICE STATION
401 N. Kirkwood Rd.
Kirkwood 22, Missouri

SCHWEISS FOOD SHOP
9551 Big Bend
Kirkwood 22, Missouri

JOHNSON'S U.S. PAINT
8657 Big Bend Rd.
St. Louis 19, Missouri

Compliments of
BRIGGS SERVICE
11045 Gravois
St. Louis 26, Mo.

PARKWAY AUTO PARTS
Ballwin, Mo. CA 7-5110 or CA 7-5210
Open: 8:00 a.m.-9:00 p.m.—All Day Saturday
Complete Machine Shop Service

VI 3-4846 Robert M. & Joseph H. VI 3-1544

JOS. C. STRUCKHOFF CO.

GENERAL CONTRACTING

29 Sappington Acres, St. Louis 26, Mo. 12163 Cheryl Court, St. Louis 28, Mo.

Compliments of

MR. & MRS. JOSEPH W. HARRIS

Compliments of

DOHACKS RESTAURANT

Highways 61 & 67 St. Louis County

ART MART

JOHNNY'S SUPER MARKET

Gravois to Denny Rd. VI 3-4865

Sappington, Mo.

ETZKORN LUMBER & HARDWARE

"The Yard of Quality"

CA 7-5454 Manchester, Mo.

ST. SIMON PARISH

9733 Jackie Lane

BUD ANDERSON FORD, INC.

600 Manchester Rd.

HAUSER UPHOLSTERING CO.

8604 Nier Lane PL 2-1516

WARSON VILLAGE SHOPPING CENTER

9900 West on Manchester

Between Berry and Sappington

KLEIN T.V. SERVICE

VI 3-3939

Crestwood 26, Mo.

Compliments of

HAEMMERLE NURSERY

MARI DE VILLA RETIREMENT CENTER, INC.

13900 Clayton Road R.R. No. 1

Manchester, Missouri 63062

BUCKLEY

CONSTRUCTION

E. M. STIVERS, INC.

9700 Manchester WO 2-0800

Lincoln—Mercury—Comet

ROTT HARDWARE CO.

207 N. Kirkwood Road TA 1-4334

Compliments of

COOSE CONFECTIONARY

MEDICAL S. PHARMACY

3654 S. Grand

Free Delivery—Charge-Accounts

Smorgasbord-Family Style Dinners plus
Complete Ala Carte Menu
Served Every Sunday at
GENERAL GRANT RESTAURANT
8352 Watson Rd. (Hy 66) VI 3-7744

GREATHOUSE CONSTRUCTION COMPANY

12 Firecrest Lane FI 3-1150

Fenton, Mo.

MAXIM'S
Broasted Chicken — Steaks — Sandwiches
Shrimp — Fish — Fine Drinks
1200 Russell St. Louis, Missouri

THOMAS M. McNIFF

CONSTABLE FOURTH DISTRICT

221 S. Kirkwood Road Kirkwood 22, Mo.

Crafts

FAMILY HOBBY SHOP

Chemicals

948 S. Kirkwood Road YO 6-2030
Complete line of hobbies and crafts for the entire family.
Slot Racing Equipment Balsa Models

Compliments of

LOHMANN **SHOE REPAIR**

MULTI-COLOR PRINTING CO.

PRINTER & LITHOGRAPHER

957 Simmons Avenue Kirkwood, Missouri 63122

YOUR FRIENDLY KROGER DEALER

NUMBER 1 CRESTWOOD PLAZA

Crestwood 26, Mo. Mgr.—Bill Kelly

MANCHESTER BOWL

EAST
10465 Manchester Rd.
YO 5-3770
Kirkwood, Mo.

WEST
Manchester Rd. & Fleshee Drive
CApital 7-5447
Ellisville, Mo.

J. FRANDEKAS SOULARD
MEAT & SEA FOOD MKT.
Seventh and Carroll CHestnut 1-4389
St. Louis 4, Mo.

Compliments of
PAUL'S FRIEND

TED'S MOTORS, INC.
Big Bend and Manchester ST 1-5557
St. Louis 17, Mo.

LOHMAN'S SERVICE
Tires—Batteries—Accessories
Phone DA 6-9926 for pick-up and delivery.
1091 Gravois, Fenton, Mo.

SHREWSBURY BEAUTY SALON
Open Mon. thru Sat—Evenings on Thur. & Fri.
Hair Styling—Permanents—Tinting—Frosting
4607 Shrewsbury MI 5-9441
St. Louis, Mo.

JOHNSON'S U.S. PAINT STORE
South Center Outlet
P. D. George "Pedigree" & Valspar Paints
Forbes Johnson
8657 Big Bend near Elm WO 1-0087

RUSS'S GULF SERVICE
Brakes—Tires—Batteries—Accessories
Tune-Up
4591 Telegraph Road TW 2-9287

FRANK EAGAN MOBIL SERVICE
Tune-Up—Road & Brake Service
Free Pick Up & Delivery
8650 Watson VI 3-5794

TRAUTWEIN'S
Red Goose, Grace Walker, John C. Roberts
Shoes—Specializing in Comfort Fitting
Free Customer Parking 2 Doors North
5227 Gravois Avenue HU 1-5227

THEBY'S GROCERETTE
699 Woodbine Kirkwood

BLALOCK TYPEWRITER SERVICE
All Electric and Standard Models
Sales—Service—Rentals
2331½ Brentwood Blvd. WO 2-2250
Brentwood 17, Mo.

KRIEGSHAUER MORTUARIES
4228 South Kingshighway (South)
9450 Olive Street Road (West)

BUILDERS LIME & CEMENT CO.
YO 5-6626
Kirkwood 22, Mo.

SIEVEKING OIL CO.
Distributors of Texaco Gasoline & Fuel Oils
12960 Gravois Road VI 3-4355
St. Louis 27, Mo.

LES VILLA KNIT SHOP
Imported and Domestic Yarns
1050 Les Villa Lane (off Hill Ave.)
LA 7-3414
Manchester, Mo.

STECHER'S IGA FOODLINERS
Concord Village Union Plaza

F & M PAINT COMPANY
Quality Plus Courteous Service
9959 Lin Ferry Road Phone VI 3-7400
Concord Village 23, Mo.

CONCORD MUSIC MART
Records, Sheet Music, Band Instruments,
Guitars, Accordions, Lessons, Pianos, Organs
145 Concord Plaza VIctor 2-1123
Stopping Center St. Louis 28, Mo.

Compliments of
RON & BOB'S PACKAGE LIQUOR
9409 Gravois Avenue
Affton 23, Mo.

BOB'S PLUMBING & HEATING CO., INC.
Commercial—Residential—Industrial
24 Hour Sewer Service
10500 Trail Ridge VI 3-7493
St. Louis 28, Mo.

Compliments of
FISCHER-MATHIS PRINTING CO.
1924-26 S. 12th Street
CH 1-0615

JON'S DRIVE-IN
Carry-Out Orders
8802 Big Bend WO 1-9546
Webster Groves 19

Shop at Stouses IGA and Save
We sell only choice meats—Cut to your order
STOUSES IGA FOODLINER
9052 Big Bend
Webster Groves

Compliments of
DR. RICHARD J. WITTNER, D.D.S.

CONCORD LIQUORS
Concord Village Beer—Wine—Liquors
Easy Parking—Quick Service
11429 Tesson Ferry Road VI 3-7177

RUTH DOLL—BEAUTICIAN
Call for Appointment
343 W. Woodbine TA 1-7851
Kirkwood 22, Missouri

RED LaMORE BODY CO.
Fender and Body Work
Wheels Aligned and Balanced
79 North Gore WO 2-2433
Webster Groves

School Portraits . . . The Modern Way
TICHACEK STUDIO
8714 Gravois HU 1-6349

SCHROEBER DRUGS
Phone CA 7-5181
Ballwin, Missouri

BALLWIN PLAZA FLORIST
Flowers for All Occasions
No. 29 Ballwin Plaza CA 7-5619
Ballwin, Mo.

Compliments of
1 HOUR MARTINIZING
648 Manchester Road

COUNTY ROOFING & INSULATION CO.
Residential and Industrial Roofing
and Insulation Contractors
58 N. Gore WO 1-3327
Webster Groves 19, Mo.

C & L WHEEL ALIGNMENT-BRAKE SERVICE
Chas. & Lloyd Letchworth
6050 S. Lindbergh at Flori Dr. TW 2-3311
St. Louis 23, Mo.

Compliments of
KAS POTATO CHIPS

KIRKWOOD UPHOLSTERING
200 W. Argonne Dr. TA 1-7570
Kirkwood

WESTWOOD GROCERY
Groceries, Meats and Vegetables
Lawrence Hanneke
190 N. Sappington Road YO 5-1266
Glendale 22, Mo.

BROUK'S CONCORD VILLAGE PHARMACY
Prescription Druggists
free delivery
5501 S. Lindbergh
VI 3-4223

J. THOS. DUNN
Auto Club of Missouri
3917 Lindell JE 3-2233

COLUMBIA ELECTRIC SERVICE
Television—Radio—Hi-Fidelity
Tape Recorder Service
WO 1-2829

MODERN AUTOMOTIVE
Complete Auto Repairing—All Makes
1027 Manchester Road LA 7-8832
Ellisville, Mo.

DES PERES HOBBY SHOP
12023 Manchester
Norman Finlay, Prop.

NICK WAMBACH'S BARBER SHOP
8064 Big Bend

O'HARA REXALL DRUG
Call YO 5-7474 for Your Drug Needs
11943 Manchester Road
DesPeres 31, Mo.

HOLLYWOOD RUBBER STAMP CO.
1112 Locust Street
St. Louis 1, Mo.

Compliments of
A FRIEND
YORKSHIRE STANDARD STATION
8083 Watson Road

Compliments of
PAUL WEGMAN
Harris Tailors
812 Olive Street

Compliments of
PAUL WEGMAN
HARRIS TAYLORS
812 Olive St.

Compliments of
RAY RIEN

Compliments of
COACH JOHN, COACH LAHAY, COACH LONGO, COACH HOCK, BRO. FUCHS, BRO. KWASINSKI, BRO. PLEVA

JOE CLARK'S DINING ROOM
Carry-Out Orders, Pizza
Weekday Plate Lunches
Highway 30 FI 3-2177
Fenton, Missouri

Compliments of
DAVE BUSH RANCH
House Springs, Mo.

JEFFERSON PRESCRIPTION SHOP
Doly and MrCarthey Pharmacists
153 W. Jefferson
Kirkwood 22, Mo.

FOODLAND MARKET
Highway 30 FI 3-2085
Fenton, Mo.

Designers and Manufacturers of Loose Leaf
Binders for Every Business
INTER-CITY MFG. CO., INC.
City Representative—Jacob G. Heilich
7401 Alabama FL 1-3100

7401 Alabama St. Louis, Mo. FL 1-3100
NATIONAL FOOD STORES
Extra Savings With Eagle Stamps
825 Ballwin Plaza

PHILLIPS MERCANTILE CO.
(Railroad Freight)
10525 Manchester Road
Kirkwood, Mo.

GLANDT'S CONF. & LIQUOR STORE
501 Main Street
Fenton, Mo.

A. J. WILL CONTRACTING CO.
General Contractor-Builder—Builders of
Saddle Brook and Hackamore Subdivisions
Albert J. Will VI 3-9660 10532 Roxanna Drive
Richard A. Will YO 6-4993 St. Louis 28, Mo.

Look Your Best
DENVER RADFORDS' 5 BARBERS
Shoe Shine
Ballwin Plaza Shopping Center LA 7-8914

Compliments of
DR. L. P. FEIGENBAUM, OPTOMETRIST
Ballwin, Mo.

FRIEDEWALD PHARMACY
Fenton Plaza, Fenton Drug
DA 6-0038 FI 3-2060

STATE FARM INSURANCE
Bernard Dolan
Crestwood Bank Bldg, 1st Floor YO 6-4243
Crestwood 26, Mo.

DOMIAN STANDARD SERVICE
814 S. Linbergh at Conway
WY 3-4026 or WY 3-4025

Compliments of
MRS. EDITH BERA

Compliments of
THE CORDES FAMILY

WESTBOROUGH COUNTRY CLUB
Pro-Shop

SCHMIDT BROS. BAKERY
Cakes for All Occasions
No. 11 Grasso Plaza HU 1-2579

ROCK HILL JEWELERS
Diamonds—Watches—Jewelry
Expert Watch Repairs
9250 Manchester

JOHN ZORENSKY
108 N. Kirkwood
TA 2-7517

Compliments of
BRUCE & MARY ROBERT

KEMPER MUSIC CO.
Player Pianos New and Rebuilt
Our Specialty
3756 Broadway 6736 Chippewa

VOGUE LIGHTING, INC.
3303 S. Kingshighway
St. Louis 9, Mo.

CHAPMAN KNIVES AND SAWS, INC.
4044 Clayton Avenue JE 5-4700
St. Louis 10, Mo.

TRIPLE H FARMS
For the Finest Corn-Fed-Beef
Free Delivery
1032 Manchester Road CH 7-5551
Ellisville

CRESTWOOD AUTOMOTIVE SUPPLY
10016 Highway 66 YO 6-2440
Crestwood 26, Mo.

FISCHER'S FAMILY MKT.
Satisfaction Guaranteed—If our choicest cuts
of meats don't met your choicy taste.
Full Line of Groceries and Vegetables

TONY'S GRINDING

Hair Clippers Sharpened
WO 2-3126 or Call at 2927

PHEALAW-TRAMELLI SALES AGENCY, INC.
8007 Clayton Road PA 1-7784
St. Louis 17, Mo.

MR. GLEN COIFFURES
Glen L. Hightower, Prop.
Phones VI 3-3200—VI 3-3215
8374 Watson Road, St. Louis, Mo.

ROHAN'S UREGAS SERVICE
11763 Olive Street and Ballas
TR 2-7305 Res. HE 2-8913 or FA 7-6251
Creve Couer 41, Mo.

SCHOLLMEYER'S FINE LIQUORS
Cocktails—Michelob
11240 Manchester Road TA 1-9623

EDWARD WAGNER CEMENT CONTRACTOR
947 Cleveland Avenue TA 1-5063
Kirkwood, Mo.

JAMES K. MULLEN
CONCRETE CONTRACTING CO.
Free Estimate
6963 Sutherland Ave. MIssion 7-1083
St. Louis 9, Mo.

Just for You . . .
HOUSE OF BARCLAY—COIFFURES
230 S. Brentwood Blvd. PA 7-0303
Clayton 5, Mo.

KNITTIG'S RESTAURANT
Now Featuring Fine Foods—Chicken—Steaks—Sawndiches
Carry-Out Orders Daily—Smorgasbord Every Sunday
All You Can Eat! 12 Noon to 8 p.m. Adults $2, Children $1
Cafeteria Style Lunches Monday thru Friday 11 a.m. to 2 p.m.
and Friday 5 p.m. to 8 p.m. — Bill Knitting, Prop.
5040 Butler Hill Road VI 3-3350

STAN'S BARBER SHOP
We Need Your Head In Our Business
9947 Lin-Ferry Road
St. Louis 23, Mo.

Compliments of
VOGES CO., INC., REALTORS
Color Art Building
10324 Highway 66 VI 3-6500

TEXACO SERVICE STATION
Green "T" Service
Lee W. Randall
4504 S. Lindbergh
St. Louis 27, Missouri

Broasted Chicken—The Finest
KELLSON'S CARRY-OUT SERVICE
2604 S. Brentwood Blvd. WO 2-7300

SIEBERT PET & GARDEN SHOP
12348 Tesson Ferry Road VI 3-4755
Highway 21, 1 Mile South of Lindbergh Street
St. Louis 28, Mo.

FRED BUHLINGER FURS
409 N. Ninth St. CE 1-8197
St. Louis 1, Mo.

A. ALL CHANNEL TV SERVICE
11551 Gravois Road VI 3-1388
St. Louis County, Missouri

Compliments of
A FRIEND

KING BROS. MOTEL, RESTAURANT
& STEAK HOUSE
Lindbergh at Clayton WY 3-0650

ROCK HILL JEWELERS
Diamonds—Jewelry
9250 Manchester WO 2-6914

SAPPINGTON PRODUCE
Gravois and Denny
VI 3-5367

BROWN & SONS
IGA FOODLINER
No. 8 Fenton Plaza
Fenton

Compliments of
KIRKWOOD WESTERN AUTO

ANDY'S CITIES SERVICE
Open 24 Hours
Cecil C. Anderson
5700 S. Lindbergh VI 3-8589
Concord Village 23, Mo.

THE HAPPY SHOP
Cards—Gifts—Party Goods
Yorkshire Shopping Center
8051 Watson Road WO 1-1134
Webster Groves, Mo.

JULIUS LOESCH, MFG. JEWELER
Watches—Diamonds—Jewelery
Expert Watch and Jewelery Repair
9905 Vasel Drive ME 1-1094

JOSEPH H. GRGURICH
BUILDER AND CONTRACTOR
Repairs and Alterations
12715 Topping Acres YO 5-8242
St. Louis 31, Missouri

Free Pick Up and Delivery
STERNS GULF SERVICE
Complete Automotive Service
3729 S. Lindbergh TA 1-9409
St. Louis 27, Mo.

KIRKWOOD NURSERY SCHOOL
Ages 2 to 5
Mr. and Mrs. Eric Ahlin
10510 Manchester TA 1-7373
Kirkwood 22, Missouri

CRESTWOOD PLAZA & CRESTWOOD
BANK BLDG. BARBER SHOPS

STRUB MUSIC COMPANY
Rental—Sales—Instruction
James V. Strub Res. HA 9-3880
11756 Manchester Road YO 6-8338
St. Louis 31, Mo.

HALL'S GLENDALE PHARMACY
L. S. Hall
426 N. Sappington Road
Glendale 22

Compliments of
A FRIEND

Compliments of
ST. DOMINEC SAVIO PARISH
Affton, Mo.

BENNETT HILLS SERVICE
Manchester and Bennett Avenues
Warson Woods 22, Missouri

Insurance Problems? — Call
LA BOYTEAUX & CO.
WO 1-1000

KOCH'S MARKET
Choice Meats
11781 Manchester
Phone YO 6-8606

RACHELLE'S SALON OF BEAUTY
11144 Manchester Road
TAylor 2-7144
Kirkwood, Missouri

PRODUCTION TOOL SERVICE
8002 St. Charles
St. Louis 14, Missouri

HUBBELL JEWELRY
Over 45 Years — Watches, Clocks, Rings
Expert Jewelry and Watch Repairs
11754 Manchester Road YO 6-2559
Des Peres, Mo.

Compliments of
A FRIEND

Compliments of
A FRIEND

WELLSTON LOAN CO.
Auto Loans — Personal Loans
5894 Easton EV 3-4400

Compliments of
A FRIEND

Compliments of
VALLEY PARK DRUG
228 Meramac St. Rd.
Valley Park, Mo.

FACSIMILE INC.
4053 Lindell
St. Louis 8, Mo.

Compliments of
MR. & MRS.RALPH R. CONROY

Storm Windows, Doors, Awnings, Siding
LINCOLN WINDOW & DOOR CO.
J. D. Cooper L. E. Lincoln
9148 Arline TA 2-1003—HA 7-0119
Overland 14, Mo.

T R S
TUBULAR RIVET AND STUD
4378 Lindell Blvd.
St. Louis 8, Missouri

WOLF'S FLOWER SHOP
9600 Gravios Ave.
Phone HU 1-8811

BONO'S SHOE STORE
Shoes for the Entire Family
10% Discount With This Ad
Grass oPlaza No. 15 Phone VE 2-6404
10000 Gravois Ave. Affton 23, Mo.

WATSON MKT.
Choice Meats
2723 Watson Road MI 5-0113

E. J. MARTIN PRINTING CO.
Letterpress and Offset
304 S. 8th Street
St. Louis, Mo.

ASSOCIATED LITHOGRAPHS
Quality Offset Printing
E. J. Martin George Kumpis
304 S. 8th Street GA 1-3639

MELODY CLEANERS
We Own and Operate Our Own Business
Alterations—Shirts—Pick Up and Delivery
1053 Gravois Road—Highway 30
Fenton, Mo.

NEAL'S SKELLY SERVICE
600 Gravois Road
Fenton, Mo. 63026

LOU KOHLBERG'S
PROFESSIONAL PHARMACY
(Free Delivery)
9905 Gravois (West of Frisco Underpass)
FL 1-6525 Affton, Missouri

Compliments of
MR. & MRS. DAN MUCKER

Compliments of
LAWS RENTAL CO.
2100 Choteau CH 1-4900
and
6802 Easton EV 5-6721

COUNTRY SQUIRE
CLEANERS

HANNA'S SHELL SERVICE
Clayton and Ballas

KIRKWOOD CLEANERS
11029 Manchester Road Phone TA 1-6520
Kirkwood 22, Mo.

In Loving Memory of Our Son
MICHAEL JOSEPH NICOSIA

CHRIS J. KOTTOFF, INSURANCE AGENT
Personal Service Since 1932
WO 2-6477

Compliments of
RONCARO'S RESTAURANT
9815 Manchester Road

SMITH SPORTING GOODS
Open Evenings — Eagle Stamps
Shoppers Charge Service
Lockwood and Gore WO 1-4742
Webster Groves

HALLOF SHOE REPAIR
Orthopedic Work Our Specialty
219 S. Kirkwood Road TA 1-9641

KRAUS BROS. MKT.
"We Deliver"
LA 7-2933
Ballwin, Mo.

Compliments of
IRA E. BERRY, INC.
Realtors
YO 5-3030 — PA 5-6166 — VI 3-7200

Compliments
TOWN FASHION
For Shoes
109 N. Kirkwood Road
TA 1-9051

E. SCHMIDT UPHOLSTERING CO.
Home Office Factory
120 W. Monroe Ave. YO 6-0420
Kirkwood 22, Mo.

NAPPY'S BARBER SHOP
217½ S. Kirkwood Road

Compliments of
A FRIEND

Compliments of
A FRIEND

Compliments of
A FRIEND

Compliments of
OZARK DAIRY
4455 Chippewa
PR 6-1800

WONDER CLEANERS
4137 S. Grand VE 2-3900
5419 Chippewa FL 2-0667

Compliments of
A FRIEND

Compliments of
A FRIEND

Meat Is Our Business
THOMAS MARKET
Good Food At The Right Price
6th and Lucas

RUSS NIXON AUTO PARTS
Wholesale — Retail
127 East Argonne Drive
Phone YO 5-6250

ARGONNE LAUNDROMAT
Coin-O-Matic Wash
Across from St. Peters Church
159 W. Argonne TA 1-7080

EMGE BRAKE SERVICE
Brakes and Wheel Alignment Specialists
10505 Highway 66 YO 5-7456
Kirkwood 27, Mo.

GRAVOIS BILLIARDS & RECREATION CLUB
11433 Gravois VI 3-8797
4 Blocks East of Lindberg

ST. LOUIS PORCH & WINDOW CO.
Specializing in Porch and Breezeway Enclosures
31 N. Gore Avenue WO 2-0567
Webster Groves 19, Mo.

PORTER PAINT CO.
704 Manchester Road
Bob Strothkamp

INDUSTRIAL CREDIT ASSOCIATION
Delinquent Accounts Collected
8000 Bon Homme Avenue PA 1-6060
Clayton 5, Mo.

KENNED'S IGA FOODLINER
1142 Manchester Road
Manchester, Mo.

Live Like "Queens" With "King's" Mobile Homes
TRAVEL TRAILERS
Highway 61-77 HO 7-6600
Imperial, Mo.

BELCHER TYPEWRITER SERVICE
Full Line Smith-Corona Marchant Dealer
102 W. .Lockwood WO 1-1080

WOOD DRUGS
1024 MANCHESTER
YO 5-3811

YORKSHIRE HOW.
Paints Housewares
Plumbing Hardware

AL AHNER. ALLSTATE INSURANCE
Office Home
PR 6-4290 VI 3-5292

Good Luck
REV. JEROME J. KELLEY

Compliments of
A FRIEND

From
A FRIEND

SOUTH KIRKWOOD SHELL
1230 S. Kirkwood Road TA 1-9654

Compliments of
A FRIEND

Compliments of

A. L. KRODINGER

REAL ESTATE, INC.

Downtown Its

HAMILTON JEWELERS

715 Locust

Specialists in Engagement Rings — We Carry Omega, Hamilton Watches

NED STIEN'S PHARMACY

9313 Manchester	Rock Hill, Mo.	WO 2-0110
7501 Murdock	Shrewsbury, Mo.	MI 5-1914

HOEL-STEFFEN CONSTRUCTION CO.

GENERAL CONTRACTORS

Robert F. Hoel — 4547 Green Park

St. Louis 23, Mo.

Compliments of

A Good Place to Trade

10230 Manchester Rd.

CARSON PONTIAC

Expert Shirt Laundry — Fine Dry Cleaning

YORKSHIRE CLEANERS, INC.

8080 Watson Road — VI 3-1881

D. Bartnett

INDEPENDENT LINEN SERVICE

DIVISION OF MODEI

Aprons, Towels, Uniforms, Coats, etc. — We Solicit New Business

2201 Locust St. — St. Louis 3, Mo.

For Your Fuel Oil Needs Call:

HAMPEL PETROLEUM COMPANY

SHELL PRODUCTS

Bob Hampel — Tel. VI 3-3277

Compliments of

ST. MARGARET MARY

4900 Reinger Road

ALACOQUE PARISH

St. Louis 29, Mo.

Compliments of

C. LEONARD SNELL REALTY CO.

Fenton, Missouri FI 3-1200

MCS ENGINEERS

151 W. Argonne Dr. St. Louis 22, Missouri

The Finest in Communications

BAETZ CARD AND GIFT SHOP

No. 9 Ballwin Plaza Shopping Center

LA 7-4800 Ballwin, Missouri

LAKESHIRE SANDWICHES

WO 2-4924

BOLTE'S

IGA FOODLINER

14 Marshall

Valley Park, Missouri

Every Day Low Prices

THE

FIRST NATIONAL

BANK

Clayton, Mo.

Congratulations

to the Seniors

from the

YEARBOOK

STAFF

HOMEROOM 127
AUTHOR

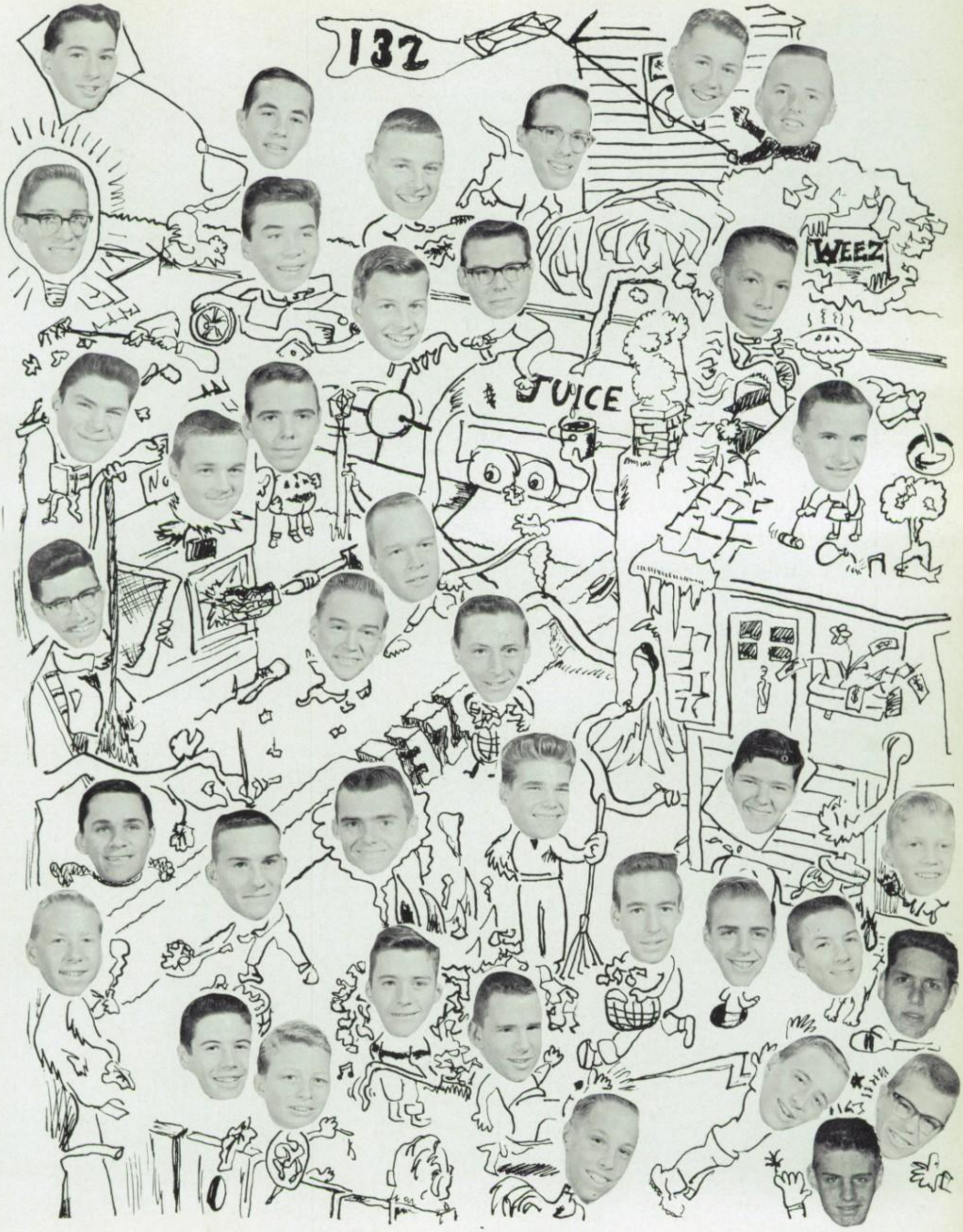
132
WEEZ
JUICE

WE'RE THE "SPIRIT OF '66"

HOMEROOM 128

BROTHER
GERALD PLEVA,
MODERATOR

129

THE

greatest

OF

1964

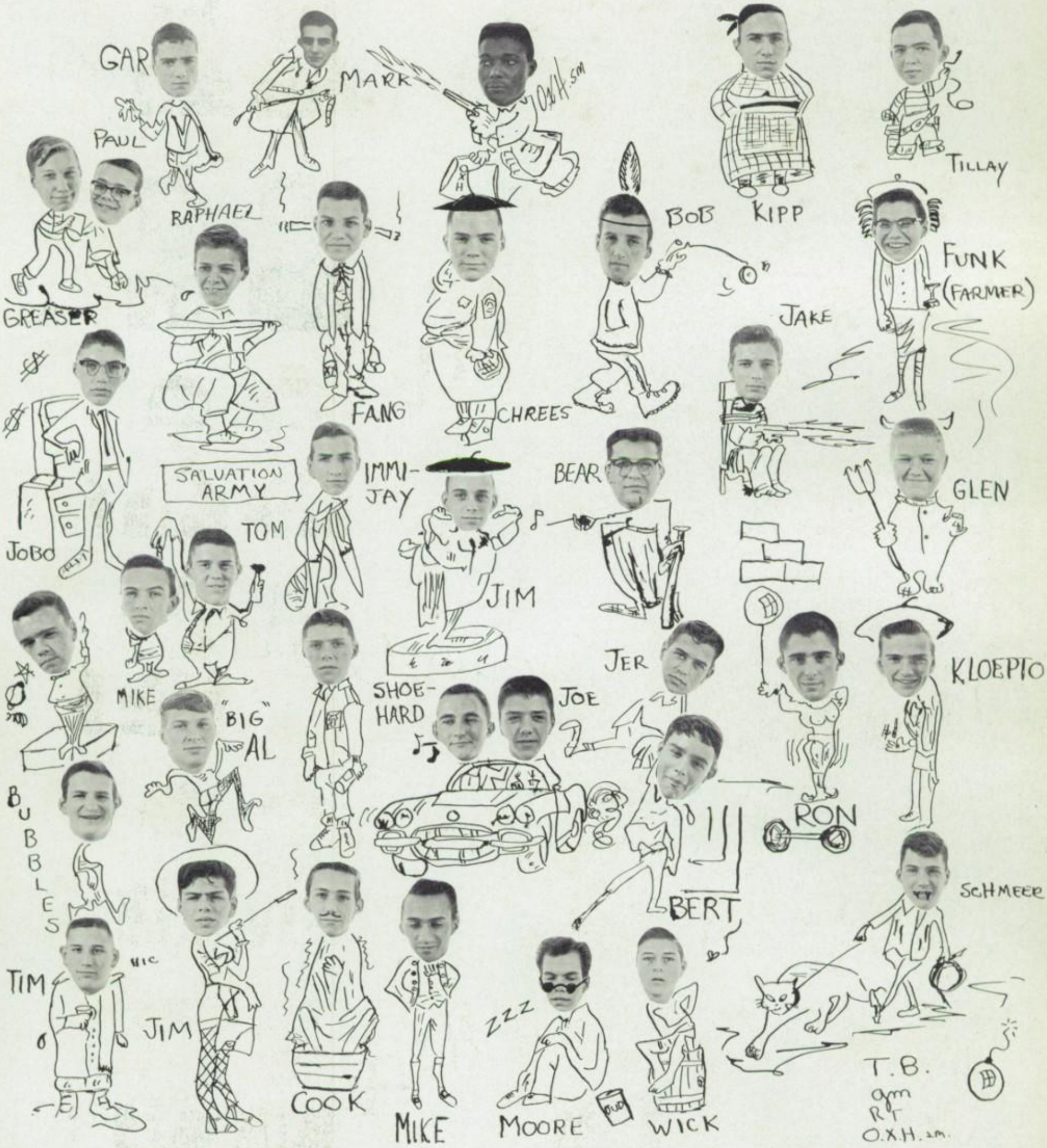
GAR
MARK
PAUL
RAPHAEL
BOB
KIPP
TILLAY
FUNK
(FARMER)
GREASER
FANG
CHREES
JAKE
SALUATION
ARMY
IMMI-
JAY
BEAR
GLEN
JOBO
TOM
JIM
MIKE
"BIG"
AL
SHOE-
HARD
JOE
JER
KLOEPIO
BUBBLES
RON
BERT
SCHMEER
TIM
JIM
COOK
MIKE
MOORE
WICK
T.B.

DOERING
MR. "D."
HOME ROOM
114
WINKLER
Joe's GYM
NELSON
TRUE ROMANCE
HACKEL
REMES
REID
FELTMAN
POST NO BILLS
FRISBY
MOORE
SCHMIDT
DEPT. OF SANITATION
HELD
SIMPSON
SONNY
COOK
FLEEMAN
FREDE
DAVIS
BURKE
BALL PWIN
WOODS
KING McAVOY
WINDY WINS GAM
HOW TO PLAY FOOTBALL
WINDMUELLER
CATTOOR
PLAYBOY
BRUSSEL BACK
CRONK
YOUNG
REULING
MAYER
MR. CLEAN
MICKSA

YEARBOOK HOUSE

KANSAS CITY 6, MISSOURI

LITHO. IN U.S.A. BY YEARBOOK HOUSE

HERFF JONES
KANSAS CITY, MO.